DR. POLK
DENTIST
Office 602, State Nat. Bank Building. Phone 1887.

Corsicana Semi-Weekly Light.

O. L. SMITH
DENTIST
Over Corsicana National Bank
Phones: Office 70
Residence 869

VOL. XLI. TWELVE PAGES THE CORSICANA SEMI-WEEKLY LIGHT, CORSICANA, TEXAS, FRIDAY, AUGUST 13, 1926. TWELVE PAGES NO. 76.

VOTERS WONDERING WHAT NEXT MOVE TO BE STATE POLITICS

By Associated Press.

Dallas, Aug. 12.—The Texas political chess board remained in status quo today with the voters wondering who would have the next move, while the mental state of the commonwealth seemed to be that man may propose but a woman governor disposes.

Having yesterday laid down the gage of battle on the Ku Klux Klan issue and having changed her mind about resigning her office and quitting the race, Governor Miriam A. Ferguson today apparently was maneuvering for an advantage disposition, planning her attack and marshalling her forces.

The Moody forces were preparing for a statewide rally to be held here next Saturday and planning for speaking engagements for Attorney General Dan Moody, the Governor's opponent.

While these plans were moving ahead rapidly, little was known of the Ferguson battle strategy.

The campaign has only fifteen days to run, the run-off primary being on August 28, and just how many speeches James E. Ferguson, the Governor's husband and chief campaigner plans to make in the two weeks was not known.

Doubt on Court Proceedings.

Whether any court proceedings would be instituted to seek Moody's disqualification as a candidate on the ground that he has accepted campaign contributions from other candidates in violation of the election laws also was uncertain. A threat of legal action was made by Mrs. Ferguson's attorney before the Democratic state executive committee which last Monday certified the names of Mrs. Ferguson and Moody to go on the run-off primary ballot.

Mrs. Ferguson, through her attorney, presented a petition asking Moody's disqualification and reserving the right to bring legal action if the committee did not act favorably on the petition. The committee simply placed the petition on file.

As the public awaited actual start of the brief second campaign,

(Continued on Page 5.)

TENTATIVE PLANS FOR ADDITIONS TO WM. TRAVIS SCHOOL

President W. P. McCammon of the Corsicana school board announced Thursday that tentative plans had been received for the additions to be made to the Wm. B. Travis school building, on the South Side. It was stated that the plans are expected to be accepted shortly, after which bids for the work will be called for.

According to the plans there will be an auditorium and cafeteria combined, two large class rooms, a teachers' rest room and a clinic room. This will not only relieve the congestion in this building, but will add features that have been lacking to make the building a complete unit.

BEER MAKERS IN DALLAS ARE KEEPING OFFICERS QUITE BUSY

By Associated Press.

Dallas, Aug. 12.—In an effort to keep pace with the beer peddlers local officers last night addeded 1,100 bottles of home brew to the 50,000 they have gathered during the last 30 days. In the same period 150 persons have been arrested in connection with beer raids.

Center—Natural gas from Waskom field, brought here by Magnolia Gas Company lines, will be piped into city and distributed through 5 miles of mains and laterals.

ANOTHER CANDIDATE CONTRIBUTED STATE OFFICER'S EXPENSE

By Associated Press.

Austin, Aug. 12.—J. R. Williams, Travis county tax collector and unopposed for re-election, contributed $28.75 to the campaign of State Treasurer W. Gregory Hatcher, candidate for re-election, the sworn statement of Mr. Hatcher filed with the Secretary of State showed Thursday.

A candidate is prohibited by law from contributing to the campaign fund of another.

Dr. Kelton Returns From Trip Chicago

Dr. L. E. Kelton and son, David Kelton, returned today from a trip to Chicago, where Dr. Kelton engaged in post-graduate work for several weeks. Mrs. Kelton and Miss Beth Kelton will remain until sometime in September. Dr. Kelton stated that he had a most enjoyable as well as profitable trip but was glad to get back to Corsicana.

Diving Champion at Nat Saturday Night

Bill Crawford, Southern A. A. U. champion, and Olen Webb, second place winner, will give a diving exhibition at the Natatorium Saturday night, beginning at 8:30. Each will give an exhibition of about 16 different dives.

"Corsicana Has It."

NOTICES REGARDING EFFORT VALIDATE ROAD BONDS BEING PUBLISHED IN MANY COUNTIES

By Associated Press.

Austin, Texas, Aug. 12.—Publishing of proper newspaper notices regarding intention to apply to the legislature for validation of bonds is assured in 52 counties in which are located 257 of the 549 road districts the special legislative committee of the Texas Highway Association announced today.

L. W. Kemp, a committee member, urged that county judges of the other counties involved notify the committee here whether steps would be taken to publish the first notice not later than August 13, the deadline.

"Where county officials fail to operate the committee will endeavor to get in touch with some tax payer and have him sign the notice and publish it," he said. Counties which have already notified the committee are: Austin, Atascosa, Bastrop, Bosque, Bowie, Brazoria, Brazos, Brown, Cass, Clay, Coleman, Comanche, Cooke, Dickens, Fannin, Fayette, Fort Bend, Frio, Gozales, Grayson, Hartley Haskell, Hemphill, Hidalgo, Hill, Hood, Hopkins, Jackson, Jefferson, Jones, Karnes, Kendall, Kerr, Lamar, Leon, Lubbock, McLennon, McMullen, Matagorda, Milar, Mantague, Panola, Reeves, San Augustine, San Jacinto, Taylor, Van Zandt, Victoria, Wichita, Williamson, and Wise.

Navarro county is not in the above list, but the validation notices will be published in this county in time to comply with the law, as the notices will appear in the Semi-Weekly Morning Light of Friday, August 13th.

ALABAMA ELECTION RETURNS INCOMPLETE AND RACES IN DOUBT

By Associated Press.

Birmingham, Ala., Aug. 12.—W. B. Steagall was renominated for Congress from the Third Alabama District in Tuesday's Democratic primary. W. C. Allgood had a long lead over three opponents in the Seventh and was believed to have been renominated. L. L. Patterson was leading W. B. Bowling in the Fifth. An official count probably will be necessary to determine whether William B. Bankhead holds his seat in the Tenth. His opponent is G. W. Benson. In the other six districts the incumbents were renominated without opposition.

In the race for the Democratic senatorial nomination returns from 1,350 of the 1800 precincts give Hugo L. Black 46,211 and John H. Bankhead 31,901 while three others trailed. For Governor these returns showed Bigg Graves 43,505; Chas. S. McDowell, Jr., 41,962, A. H. Carmiecahels 37,978 and A. G. Patterson 34,700.

Read the Sun—get all the news.

FIVE MINERS ARE RESCUED AFTER FULL WEEK IMPRISONMENT

By Associated Press.

Salem, Ky., Aug. 12.—All five miners who were imprisoned by a cave-in at the Hudson Mine last Thursday were brought to the surface alive this morning.

Randolph Cobb was the first man to reach the top of the shaft. To the crowd which awaited anxiously he said: "Hello there, boys, I'm not sick."

Roy James, for whom little hope had been held as he had been separated from the other miners when the cave-in occurred was the next to appear.

George Castiller was third. He was delerious and in a critical condition as the result of pneumonia.

U. B. Wilson was the fourth man and Harry Watson the last man to appear. Watson was in a hilarious mood. He called "Where's my horse, I want to ride him home."

The miners were greeted with cheers when they appeared. The dense throng on the mine property pressed forward and it was necessary to detail National Guardsmen to restrain the crowds.

The miners said that during the long vigil underground they had never given up hope of rescue nor had any of them become downcast.

They had four matches between them. These they carefully conserved. By burning the miners' lamps which they had, one at a time, they were enabled to have light for a long time. Finally darkness fell. Then they lost all sense of time, they said, and waited through the long black hours.

A daughter of Cobb was at the mine entrance when her father appeared, at the sight of his face, she became hysterical and fainted.

James, the miners said, was the hero of the disaster. Instead of attempting to escape when the cave-in came, he went back to warn the other four men of the calamity.

The men apparently were suffering only weakness from lack of food, with the exception of Castillo.

"We lived in hope and prayed," Cobb said. "It was a terrible ordeal being sealed 150 feet under ground without food and practically no water. We had no idea of how long we had been there.

"Probably it was well that we did lose all accounting of time. Had we known of the hours that passed, we might not have stood the waiting as well."

Stock Dividend General Motors.

By Associated Press.

New York, Aug. 12.—Directors of the General Motors Corporation today declared a stock dividend of fifty per cent in addition to the regular quarterly payment of $1.75 on the common stock. The regular quarterly dividend is also payable on the new stock.

"Corsicana Has It."

When Thinking of Your Future—

you should think of the best plan of reaching the goal you desire. The man who has succeeded will tell you the path of saving is best.

THE FIRST STATE BANK
OF CORSICANA

YOUR PATRONAGE APPRECIATED

Chris L. Knox, President
Dr. W. T. Shell, Vice-President
G. C. Kent, Vice-President
T. S. Callicutt, Chairman of Board
W. H. Fendley, Active Vice-Pres.
C. J. Knox, Active Vice-Pres.
Wm. J. Rochelle, Cashier
Roy J. Leeds, Assistant Cashier

CENTRAL STATE BANK
Capital and Surplus $225,000.00
Corsicana, Texas

Ladies' Parsols

Fancy Handles and Ferrels

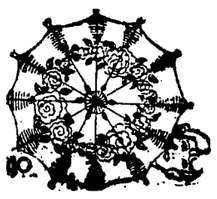

An unusual value in Ladies' Parasols, made of good quality colored fabrics with fancy colored wood handles and ferrels. Regular $2.00 value.

$1.00

A New Tooth Paste

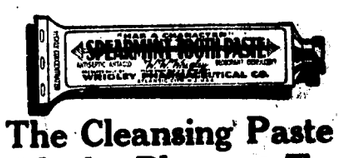

The Cleansing Paste with the Pleasant Taste.
320 cleansings in a tube. Lasts Llong. 25c tube—
Deodorant
Demulcent
Antiseptic
Anti-Acid
19c

Ben Hur Toilet Water

We have just put in the Ben Hur line of toilet preparations, and as an introductory offer, for one week we will sell $1.50 size Ben Hur Toilet Water

98c

Ladies Bathing Suits
Of All Wool Materials

A beautiful range of high colored patterns made in very attractive styles. Don't fail to see our line before buying.

Values to $5.00

$1.95

K. WOLENS
DEPARTMENT STORE
Corsicana's Dependable Store for 28 Years

SATISFACTION

By a judicious mixture of experience, courtesy and tact, satisfaction follows in the wake of all our transactions.

Such service—a development of over fifty years of progress—makes self-evident the comprehensive half-century that underlies our judgment.

Those virtues that you have learned to expect in resopnsible organizations, you will find here as keenly treasured principles.

You may safely look to us for every facility of a modern banking institution.

The First National Bank
of Corsicana
Since 1872 "The Old Reliable"
Capital, Surplus and Profits over $900,000.00

We Are Almost Sure YOU Could Use Us Too.

So many successful people in all lines of activity are taking advantage of our services and finding them profitable, we are thoroughly convinced that any man, woman or child in our territory who has a desire to make good can use the CORSICANA NATIONAL BANK to good advantage.

WE BELIEVE YOU COULD.

Since 1887

Corsicana National Bank
Corsicana, Texas
Capital and Surplus Half Million

Success
Both Business and Banking

BUSINESS success requires a complete knowledge of one business. Banking success requires a knowledge not only of banking, but of business in general.

That is why our banking success will prove useful to your business in helping you attain a still greater success.

Business Accounts Invited

THE STATE NATIONAL BANK

Corsicana Semi-Weekly Light

Published Tuesdays and Fridays.

Mrs. A. A. Wortham. Lowry Martin
WORTHAM & MARTIN
Owners and Publishers of the Daily Sun and Semi-Weekly Light.

ASSOCIATE PUBLISHERS:
Lynne Wortham. Boyce Martin

Entered in the Corsicana Postoffice as second class matter.

Rates in Navarro county and United States, both for renewals and new subscribers: In advance, year, $1.00; six months 75c; three months 50 cents.

NOTICE.
To those who want their paper changed from one address to another, please give old address as well as new. It will cause less delay and we can give much better service to our subscribers.

TYPOGRAPHICAL UNION LABEL CORSICANA, TEX.

MAKE WAY FOR PROGRESS.

There have been many changes in Corsicana in the past few years. The city has steadily forged ahead and the mark set for a population of fifty thousand is not far distant. When this population mark was first set it seemed a little high but now it would not be out of line to raise our sights a little.

Today the demolishing of another old Corsicana landmark to make way for progress was started. Workmen are busily engaged in the razing of the Main Hotel and adjoining buildings to clear the site for the erection of two skyscrapers of many stories, one a modern office building and the other a modern hotel building.

The Main Hotel has stood at the corner of Eleventh street and Sixth avenue for many, many years and in the days gone by was one of the leading hotels of the city. But progress has spoken through one of our local capitalists and the Main must go. For this latest change in the skyline of the business district the credit goes to Mr. Lyman Davis, a progressive citizen, a man of vision and a man who can see the future greatness of Corsicana, the original oil city of the mid-continent, and a city which is destined to be a great oil center for many years to come. Hats off to Mr. Davis. The citizenship is indeed indebted to him for what he is doing for Corsicana and many words of deserved praise and many sincere congratulations have been showered upon Mr. Davis since he has announced his building program. May his example be followed by many others.

SUMMER ADVERTISING.

The time of the year has come when retail business may be a little dull unless something is done to put ginger in it.

In the years before advertising became such a tremendous power, two months of the summer were quite a dreary period of retail trade. Many merchants resigned themselves to a time of slim trade. They considered that many families were away and that people had bought most of their summer stuff, and it was not much use to struggle for business.

But many hustling concerns decided that they would not let their overhead and sales expense pile up that way without effort to make this part of the year a profitable one.

So they began advertising bargains freely, and the public responded generously, as it always will when it sees a chance to save a dollar. As a result many of these concerns became able to do a great deal of business through these so-called dull months.

Many buyers formed the habit of waiting for this period, as a time when special bargains could naturally be expected, and doing a large amount of shopping during this time. They are disappointed if their favorite stores do not offer them chances for special values at this time.

The idea that business must be dull because people are away does not hold good in Corsicana. While many are away, many remain, and many strangers are among us who read the local newspaper. They are glad to try out what our stores have to offer, if they see favorable announcement of prices. Anyway the merchants who have used advertising extensively in this period in former years, have been rewarded by very favorable results.

GROWTH OF CHRISTIANITY

The religious controversy between the modernists and fundamentalists precipitates vague reports that the church-going population was in rapid decline. That the contrary is true is not known better than by the millions of church members in the United States.

An eastern clergyman discloses that at the time of the American Revolution there was only one professed Christian in Princeton University and two in Harvard University. Today nine-tenths of the university and college students of both sexes are members of some Christian church.

Diminishing church rolls are almost unknown in the United States, while millions of dollars are expended annually for new church edifices in the cities, towns and rural sections of the country. Every denomination is annually reporting increased national membership.

Evidence of the stability of the church in America may be found in the general financial status There has been a decisive increase in the salary standards of the ministry. Church buildings are better maintained and more luxuriously furnished. A few years ago only the most exclusive city churches could afford paid choristers, pipe organs and skilled organists. Today these are not uncommon in the smaller towns and are customary in the smaller cities.

Whatever the present ecclesiastical debate may have done for good or evil, it manifestly has not detracted from church attendance

---

When Corsicana's paving program is completed the city dweller will be able to ride many miles without getting off of a hard surfaced street while those who live in the country will continue to slip and slide through the mud and when the rainy season of winter sets in will be isolated for various periods of time. Even if the farmer cannot enjoy all the modern conveniences of city life he can at least have good roads. Navarro county road conditions are deplorable in wet weather. These conditions could easily be changed by the voters at any time they see fit.

Another great oil field is in the making in the Corsicana vicinity and at any time the drill may uncover a producing field that may surpass the Powell giant. Many wells are being drilled in Navarro county an dthis drilling will not be discontinued until every section of the county has been given a thorough test.

Politics will soon be forgotten for another two years. The heat of the campaign will soon be over and the harsh words spoken in behalf of your favorite candidate will pass from memory. And we will all go to work again making a living and getting some joy out of this old world--that is until two years from now.

Fall is almost upon us and the Corsicana merchants have made all preparations to handle one of the largest Fall and Winter trades in their history. With a big feed crop already made and the promise of a large cotton crop increased prosperity will be evidenced in all lines of endeavor.

A record is in the making in Navarro county this year in in the production of both feed crops and cotton. It has been many years since conditions have been so favorable for bumper crops. All of which means increased prosperity for both the farmer and merchant alike.

Those progressive citizens who had visions of Corsicana becoming a city are now having the pleasure of seeing their dreams come true.

SKIN TROUBLES

There is only one way to stop skin troubles—pimples, boils, blotches, eczema and eruptions. Stop the cause!

It's all in the *blood*.

And S. S. S. will make your blood rich and red and pure. Then your dream of a soft, rosy, velvet skin, clear of blemishes, will be realized.

You can take S. S. S. with confidence—millions testify to its merits. An unbroken record of service for over 100 years is *a great testimonial to a great medicine*.

Remember S. S. S. is made only from *fresh* roots and herbs.

take S.S.S.

Today's Cross-Word Puzzle

A QUADRUPLED QUANDARY

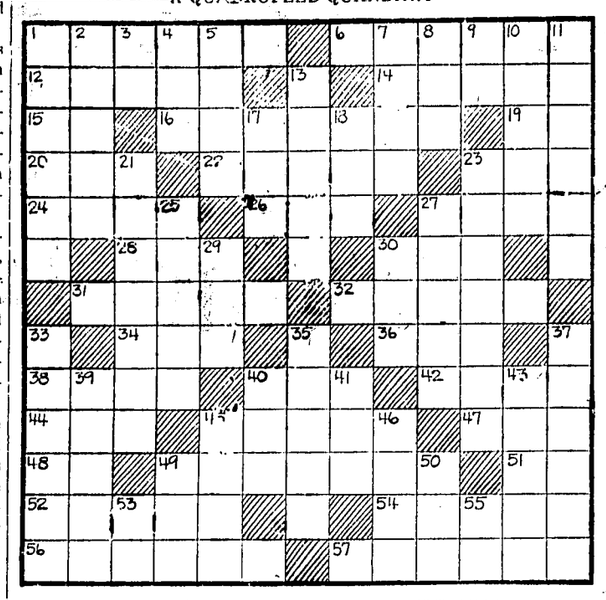

HORIZONTAL.

1—a topic (pl.)
6—to long for
12—having ears
14—top of the head (pl.)
15—one hundred sq. meters
16—not forced or artificial
19—preposition
20—sea (geographical spelling)
22—moric acid
23—a playing card
24—a hireling; serf
26—not young
27—any small sum of money
30—rid
31—high, rocky mountain
32—to groom, as a horse
34—decay
36—a feather neck piece
38—a beverage
40—a gift
42—a cardinal number
44—familiar term for father
45—tribe of Indians (pl.)
47—a small black beetle
48—the lowest note in Guido's scale
49—more upright
51—receiving office (abbr.)
52—musical instrument
54—to harass in a petty way
56—to travel on foot (pl.)
57—gentlewomen

VERTICAL.

1—a plant with hooked bracts
2—rabbits
3—suffix of comparative degree
4—pieces used in a game
5—a kind of cheese
7—about nine inches
8—close companion
9—pronoun
10—to exert mutual chemical action
11—regard or respect
13—said of hair which falls in ringlets
17—adverb
18—free
21—lasted
23—an attack by military airplanes
25—mistake
27—persons who has the mind of a child
29—still
30—large container for water
33—to kidnap
35—to spot or stripe
37—persons of valor
39—one who devours
40—form of "to be"
41—encountered
43—The Scandinavian people
45—a hunting whip
46—a bristle or hair (bot.)
49—a tree
50—a color
53—a note of the scale
55—three toed sloth

Herewith is solution to yesterday's puzzle.

G	L	A	D		R	A	W		F	R	O	M
R	A	P		G	A	G	E	S		E	V	E
A	P	P	E	A	S	E		L	O	C	A	L
B		L	Y	R	E		C	O	W	L		T
	F	E	E	D		C	A	T	N	I	P	
M	E		D	E	B	I	T		S	N	I	P
U	T	E		N	O	T	C	H		E	L	I
M	E	D	E		R	E	H	E	M		O	N
		D	I	V	A	N	S		A	I	N	T
W		F	I	L	L	E		F	L	E	A	
A	T	I	L	T		T	R	E	N	T	O	N
D	O	E		O	S	I	E	R		A	N	Y
S	P	R	Y		O	P	E		F	L	E	X

Copyright, 1926, King Features Syndicate, Inc

Special Train to Dallas Next Sunday

According to announcement Thursday by C. W. Jennings, local passenger agent for the Southern Pacific Lines, this road will run a special train Sunday to Dallas for the accommodation of the baseball fans who desire to see the Texas League leaders, Dallas and San Antonio, in action.

The special will start at Groesbeck and will pass through Corsicana at 8:50 a. m., leaving Dallas for the return trip at 8 p. m., arriving in Corsicana about 9:45 p. m. The round trip will be $1.25.

Read the Sun—get all the news.

Look Out For The Hot Weather

Just as there are certain seasons of the year when a person is more liable to catch colds and influenza, so there are seasons when a storage battery must be given a little extra attention.

Hot weather, just like extremely cold weather, is a danger period in the life of any storage battery unless the proper care is given it.

Summer weather is probably the most dangerous time the battery must pass through because the automobile is used more during this period. This is the time when over-heating a battery is liable to happen.

Motorists are prone to forget or neglect to keep the battery filled with pure distilled water in hot weather. Evaporation of the water in the battery solution during hot weather is rapid. If the level of the water is permitted to reach a point below the tops of the plates, the upper portion is left exposed and useless. The covered portion of the plates is then obliged to assume the extra burden of the useless portion. This causes rapid overheating and damage not seen at the time, but it may result in considerable expense later.

THE WILLARD BATTERY MAN.

Reese Battery Company
WILLARD
Authorized Sales and Service
WATSON STABILATORS
213 West 5th Ave. Phone 2147

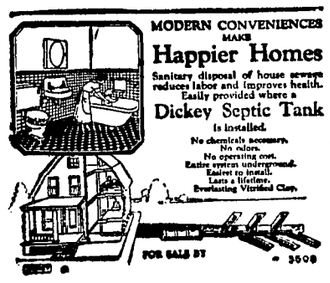

We have these tanks in stock. See us for prices on tanks, include 100-ft. waste.

McCammon and Lang Lumber Co.

Phone 344 Corsicana, Texas

FT. WORTH WOMAN HEADS SECRETARIES OF ALL STATE LODGES

Approximately 250 subordinate lodge secretaries, Rebekah Assemblies and scribes of encampments attended the annual scribes and secretaries association meeting held at the Odd Fellows Home Monday.

The visitors were guests of the Home management directed by G. W. Hawkins, superintendent.

Adjournment was taken at 5 o'clock in the afternoon. Mrs. Johnnie House, of Fort Worth, was elected president; M. T. Warlick, of Houston, was elected vice-president; and E. H. Phillips, of Waco, was re-elected secretary-treasurer of the Association.

A program was rendered in the high school auditorium by the children of the Home directed by the teachers of music, expression and dramatic art.

The session was devoted largely to business of interest to local lodge secretaries. The visitors were guests at luncheon at noon and dinner in the evening by the Home management. A watermelon feast was given on the campus immediately following adjournment. Several visitors came to the Home Sunday and remained over for the day. All returned to their respective homes Monday night.

Among the officers of the grand lodge present were Mrs. Josephine Forbes, of El Paso, president of the Rebekah Assembly; Mrs. Ada Ramsey, Wichita Falls, vice president of the Rebekah Assemoly; Mrs. Mattie Knauff, of San Antonio, grand secretary of the Rebekah Assembly; Mrs. W. P. Savage, Dallas, grand warden of the Rebekah Assembly; L. L. Lindsey, Forney, Home Board Trustee; E. Q. Vestal, Dallas, grand secretary; John A. Kee, Fort Worth, grand lodge treasurer.

HAY FEVER
If you can't "get away," ease the attacks with—
VICK'S VAPORUB
Over 17 Million Jars Used Yearly

Professional Cards

Dr. H. B. Love
DENTIST
118 1-2 North Beaton St.
Corsicana
Office Phone 820
Residence Phone 683-J

DR. COX,
TONSIL SURGERY
Teague, Texas.
Operates early each morning. Telephone or write for engagement.

MRS E J JEFFERS
A Permanent Professional Corsetiere representing the Spirella Corset. Phone 55 for a fitting.

5% MONEY
Long Time and Easy Payments See
JOE SANDS
Corsicana, Texas

Dr. R. N. Holloway
Dentist
Hardy-Peck Building.
Phone 824. 121 1-2 W. 6th Ave.
Hours: 8 to 12; 1:30 to 6.

KNIGHTS OF THE KLU KLUX KLAN
Meet Every Tuesday Night
7:30 p. m., second floor
I. O. O. F. Building.
Visiting Klansmen Welcome

WOMACK BOILER AND WELDING WORKS
Richland, Texas, Phone 73.
Pipe Straightening, Plumbing, Etc. Call On Us.

John R. Curington
Attorney-at-Law
Corsicana, — Texas

CIVIL ENGINEERS
Wm. W. McClendon
A. B. Purnell
Office 120 N. 11th
Corsicana, Texas.
Phones 2108-1717.
Consultations, Designs, Appraisals, levees, drainage and general engineering practice.

MINISTER BURIED TUESDAY MORNING IN RICE CEMETERY

Funeral services were held at the Cumberland Presbyterian church Tuesday morning at 9 o'clock for the remains of Rev. W. J. Lackey, Cumberland Presbyterian minister, aged 74 years, who died at his residence, 301 1-2 West Third avenue at 2:15 o'clock Monday Morning. He had been ill for a number of months. The body was carried to the church at 8 o'clock and laid in state until the funeral hour. The services at the church were conducted by Rev. J. W. Pearson. The body was taken to Rice for interment and the Masonic Order had charge at the grave.

Rev. Lackey is survived by one daughter, Miss Maud Lackey of Corsicana; one brother, Rev. J. A. Lackey of Rice, and one sister, Mrs. J. S. Waggoner of San Antonio.

He was born at Mt. Hope, Ala. and was educated at Trinity University, Cumberland University, Lebanon, Tenn.; and Cumberland College, Leonard, Texas. He was president of Cumberland College, at Leonard, Texas, and was financial agent of Trinity University for a number of years.

He was pastor of churches at Rice, Itasca, Waco, Corsicana, Tyler Texarkana, Leonard, Dallas and Ladonia.

Pallbearers were Clay Nash, Cal Kerr, Tom Kerr, A. G. Elliott, O. A. Smith and J. M. Smith.

During the funeral hour the Corsicana National Bank, of which Miss Maud Lackey is an employee, was closed.

Read the Sun—get all the news.

Farmers Want Column

Rates—One cent a word for each insertion. Count your words, send ad to this office, giving number of times you want it to run, together with check or money order to cover cost. No ad taken for less than 25 cents. Cash must accompany each ad.

SALESMAN—The Republic Building and Loan Asscialion is interested in receiving applications for local representative in the Corsicana district to sell its investment shares. Connections should be worth upwards of $300.00 per month steady. Only responsible men of good report will be considered. Salesman with life insurance experience preferred. In making application give full information about yourself and references. Applications will be treated confidentially. Address the Secretary, 721 Kirby Building, Dallas, Texas.

FOR SALE—295 acres, 5 minutes drive to court house Cleburne, Texas. 287 acres fine black land in cultivation. This is the best buy in Johnson county. And I mean to sell. Price $175.00 per acre. Look this over before you buy. Call or write U. I. Smith, Walnut Springs, Texas.

LOST—Between Waco and Corbet Aug. 4th a casing 32x4 on rim with cover, on which is written "R. L. Parrame, dealer, Waco Texas." Dr. M. L. Hanks, Corbet Texas.

FOR SALE—One row McCormick binder. Apply J. S. Parker on this side of the Country Club at the old Miller Dairy. Mail address Route 6, Corsicana.

WANTED—A good young bull not a jersey, also a good young boar, both ready for service. A. A. Allison.

PASTURE—Fine pasture to let at $1.50 per month, payable in advance. Apply at my farm near "7." J. P. Bryson.

TAKEN UP—Two red and black spotted pigs, two months old. Call at 703 North 10th Street.

FOR SALE—I am placing eight of my farms in Navarro county on the market. If interested in a real bargain, take the matter up with me at once. O. L. Albritton. Phones 285 or 621, Corsicana.

LOST—White gold diamond bar pin, either in or near the P. & S. Hospital Wednesday. Finder please return to Sun office. Reward. Mrs. J. W. Fields.

FOR SALE CHEAP—One large Gardner mini hoz pump, one 500-barrel steel tank, 2 small engines, 2 wheel barrows, 4 shovels, 1 water well cylinder, 1 magneto, 4 shovels. 7th St. Phone 1553-W.

DRESSER ROOMS—50c-75c. $1.00. $3 to $4 per week with bath, all cool outside rooms, nicely furnished and well cared for. Also 2 and 3 room furnished apartments, $5 to $8 per week, gas, water, lights, bath and phone service included. 601 S. 7th St. Phone 1553-W.

LOST—Brown leather traveling bag, containing baby clothes mostly, between Corsicana and Blooming Grove early Tuesday morning. Finder return to Daily Sun Office or phone 1082.

LOST—Ladies' brown hand tooled leather purse, containing good fountain pen, Praetorian watch charm and buttons, three or four dollars in cash, business cards with address—Bertha Moore, Kerens, Texas. Finder please notify owner or leave at Tribune Office, Kerens and get reward.

REWARD—$5.00 for return or information leading to recovery white liver-spotted female bird dog. Notify phone 1311.

FOR SALE—623-acre farm 2 miles south of Eureka, known as the J. J. Wilson farm. Address D. A. Newman, Waxahachie, Tex.

EGGS, EGGS—S. C. W. Leghorn eggs. $1.50 per 15. $8.00 per hundred. See O. C. Goodwin, Corsicana, Rt. 1, near Zion's Rest School.

Announcements.

FOR TAX ASSESSOR.

The Semi-Weekly Light is authorized to announce Dock J. Martin as a candidate for the office of Tax Assessor of Navarro county subject to the action of the Democratic primaries.

The Semi-Weekly Light is authorized to announce Mose Wells as a candidate for the office of Tax Assessor of Navarro county subject to the action of the Democratic primaries.

FOR COUNTY CLERK.

The Corsicana Semi-Weekly Light is authorized to announce Mrs. L. E. Hervey as a candidate for the office of county clerk of Navarro county, subject to the action of the Democratic primaries.

The Semi-Weekly Morning Light is authorized to announce the name of Frank R. Young as a candidate for the office of County Clerk of Navarro county subject to the action of the Democratic primaries.

FOR COUNTY SUPERINTENDENT.

The Corsicana Semi-Weekly Light is authorized to announce J. M. McClung as a candidate for re-election to the office of County Superintendent of Navarro county subject to the action of the Democratic primaries.

The Corsicana Semi-Weekly Morning Light is authorized to announce Andrew G. Steele as a candidate for the office of County Superintendent of Navarro County, subject to the action of the Democratic primaries.

FOR COUNTY TREASURER.

The Corsicana Semi-Weekly Morning Light is authorized to announce the name of George B. Wallace as a candidate for the office of County Treasurer of Navarro county subject to the action of the Democratic primaries.

The Corsicana Semi-Weekly Light is authorized to announce Frank Mitchell as a candidate for the office of County Treasurer subject to the action of the Democratic primaries.

Leaf Worm Poison

We are in a position to supply
CALCIUM ARSENATE

The recognized poison for the leaf worm on a cost basis, as we have always done.

10c
per pound—in 100-lb. lots. Come in and advise with us about your leaf worm problems.

Inabnit Drug Co.
310 N. Beaton Street Phone 639

POULTRY NEWS

FIVE MONTH OLD PULLETS are now furnishing us a good part of our supply of eggs—These pullets began laying at four and a half months and were raised by one of our customers on Ful-o-Pep feeds from start to finish, first baby chic starter, then growing mash and at four months were put on Ful-o-Pep laying mash. That is the way to make them pay.

A CAR LOAD of these feeds was unloaded by us Tuesday, containing the following products: Baby Chic Grain, Chic Starter, Growing Mash, Medium Scratch Grain, Coarse Scratch Grain, and Laying Mash—also Schumacker Dairy Feed, the one that produces the best milk at the lowest cost per gallon of any feed on the market.

SOWELL BROS.
Better Grocers
I O O F Bldg., Corsicana
Agents for Quaker Dairy and Poultry Supplies

HOES

8-in. S M O and C C ....$9.00 doz.
9-in. S M O and C C ....$9.50 doz.
10-in. S M O and C C ....$10.00 doz.

True Temper Iowa Pattern.

Tatum & Cunningham
Phone 123 124 N. Beaton

To Property Owners And Interested Parties

Notice is hereby given to all property owners and to all interested parties that at the first called session of the Thirty-ninth Legislature of the State of Texas, to be convened in the City of Austin, Texas, on the 13th day of September, A. D. 1926, there will be introduced a bill in respect to Road District No. 15 of Navarro county, Texas, and the substance of such proposed law is as follows:

An act to create Road District Number 15 in Navarro county, Texas; validating and approving all orders made by the Commissioners Court of said County in respect to the organization of said district; validating the authorization, issuance, and sale of certain road bonds thereof, and providing for their payment by the annual levy, assessment and collection of general ad valorem taxes on all taxable property in said road district; approving and validating all orders of the Commissioners Court of said county in respect of said road district, bonds and taxes, or certified copies thereof, and constituting such orders legal evidence, and declaring an emergency.

Dated this the 11th day of August, 1926.

WARREN HICKS,
County Judge.

To Property Owners And Interested Parties

Notice is hereby given to all property owners and to all interested parties that at the first called session of the Thirty-ninth Legislature of the State of Texas, to be convened in the City of Austin, Texas, on the 13th day of September, A. D. 1926, there will be introduced a bill in respect to Road District No. 14 of Navarro county, Texas, and the substance of such proposed law is as follows:

An act to create Road District Number 14 in Navarro county, Texas; validating and approving all orders made by the Commissioners Court of said County in respect to the organization of said district; validating the authorization, issuance, and sale of certain road bonds thereof, and providing for their payment by the annual levy, assessment and collection of general ad valorem taxes on all taxable property in said road district; approving and validating all orders of the Commissioners Court of said county in respect of said road district, bonds and taxes, or certified copies thereof, and constituting such orders legal evidence, and declaring an emergency.

Dated this the 11th day of August, 1926.

WARREN HICKS,
County Judge.

To Property Owners And Interested Parties

Notice is hereby given to all property owners and to all interested parties that at the first called session of the Thirty-ninth Legislature of the State of Texas, to be convened in the City of Austin, Texas, on the 13th day of September, A. D. 1926, there will be introduced a bill in respect to Road District No. 9 of Navarro county, Texas, and the substance of such proposed law is as follows:

An act to create Road District Number 9 in Navarro county, Texas; validating and approving all orders made by the Commissioners Court of said County in respect to the organization of said district; validating the authorization, issuance, and sale of certain road bonds thereof, and providing for their payment by the annual levy, assessment and collection of general ad valorem taxes on all taxable property in said road district; approving and validating all orders of the Commissioners Court of said county in respect of said road district, bonds and taxes, or certified copies thereof, and constituting such orders legal evidence, and declaring an emergency.

Dated this the 11th day of August, 1926.

WARREN HICKS,
County Judge.

To Property Owners And Interested Parties

Notice is hereby given to all property owners and to all interested parties that at the first called session of the Thirty-ninth Legislature of the State of Texas, to be convened in the City of Austin, Texas, on the 13th day of September, A. D. 1926, there will be introduced a bill in respect to Road District No. 4 of Navarro county, Texas, and the substance of such proposed law is as follows:

An act to create Road District Number 4 in Navarro county, Texas; validating and approving all orders made by the Commissioners Court of said County in respect to the organization of said district; validating the authorization, issuance, and sale of certain road bonds thereof, and providing for their payment by the annual levy, assessment and collection of general ad valorem taxes on all taxable property in said road district; approving and validating all orders of the Commissioners Court of said county in respect of said road district, bonds and taxes, or certified copies thereof, and constituting such orders legal evidence, and declaring an emergency.

Dated this the 11th day of August, 1926.

WARREN HICKS,
County Judge.

To Property Owners And Interested Parties

Notice is hereby given to all property owners and to all interested parties that at the first called session of the Thirty-ninth Legislature of the State of Texas, to be convened in the City of Austin, Texas, on the 13th day of September, A. D. 1926, there will be introduced a bill in respect to Road District No. 8 of Navarro county, Texas, and the substance of such proposed law is as follows:

An act to create Road District Number 8 in Navarro county, Texas; validating and approving all orders made by the Commissioners Court of said County in respect to the organization of said district; validating the authorization, issuance, and sale of certain road bonds thereof, and providing for their payment by the annual levy, assessment and collection of general ad valorem taxes on all taxable property in said road district; approving and validating all orders of the Commissioners Court of said county in respect of said road district, bonds and taxes, or certified copies thereof, and constituting such orders legal evidence, and declaring an emergency.

Dated this the 11th day of August, 1926.

WARREN HICKS,
County Judge.

To Property Owners And Interested Parties

Notice is hereby given to all property owners and to all interested parties that at the first called session of the Thirty-ninth Legislature of the State of Texas, to be convened in the City of Austin, Texas, on the 13th day of September, A. D. 1926, there will be introduced a bill in respect to Road District No. 5 of Navarro county, Texas, and the substance of such proposed law is as follows:

An act to create Road District Number 5 in Navarro county, Texas; validating and approving all orders made by the Commissioners Court of said County in respect to the organization of said district; validating the authorization, issuance, and sale of certain road bonds thereof, and providing for their payment by the annual levy, assessment and collection of general ad valorem taxes on all taxable property in said road district; approving and validating all orders of the Commissioners Court of said county in respect of said road district, bonds and taxes, or certified copies thereof, and constituting such orders legal evidence, and declaring an emergency.

Dated this the 11th day of August, 1926.

WARREN HICKS,
County Judge.

To Property Owners And Interested Parties

Notice is hereby given to all property owners and to all interested parties that at the first called session of the Thirty-ninth Legislature of the State of Texas, to be convened in the City of Austin, Texas, on the 13th day of September, A. D. 1926, there will be introduced a bill in respect to Road District No. 11 of Navarro county, Texas, and the substance of such proposed law is as follows:

An act to create Road District Number 11 in Navarro county, Texas; validating and approving all orders made by the Commissioners Court of said County in respect to the organization of said district; validating the authorization, issuance, and sale of certain road bonds thereof, and providing for their payment by the annual levy, assessment and collection of general ad valorem taxes on all taxable property in said road district; approving and validating all orders of the Commissioners Court of said county in respect of said road district, bonds and taxes, or certified copies thereof, and constituting such orders legal evidence, and declaring an emergency.

Dated this the 11th day of August, 1926.

WARREN HICKS,
County Judge.

To Property Owners And Interested Parties

Notice is hereby given to all property owners and to all interested parties that at the first called session of the Thirty-ninth Legislature of the State of Texas, to be convened in the City of Austin, Texas, on the 13th day of September, A. D. 1926, there will be introduced a bill in respect to Road District No. 12 of Navarro county, Texas, and the substance of such proposed law is as follows:

An act to create Road District Number 12 in Navarro county, Texas; validating and approving all orders made by the Commissioners Court of said County in respect to the organization of said district; validating the authorization, issuance, and sale of certain road bonds thereof, and providing for their payment by the annual levy, assessment and collection of general ad valorem taxes on all taxable property in said road district; approving and validating all orders of the Commissioners Court of said county in respect of said road district, bonds and taxes, or certified copies thereof, and constituting such orders legal evidence, and declaring an emergency.

Dated this the 11th day of August, 1926.

WARREN HICKS,
County Judge.

To Property Owners And Interested Parties

Notice is hereby given to all property owners and to all interested parties that at the first called session of the Thirty-ninth Legislature of the State of Texas, to be convened in the City of Austin, Texas, on the 13th day of September, A. D. 1926, there will be introduced a bill in respect to Road District No. 10 of Navarro county, Texas, and the substance of such proposed law is as follows:

An act to create Road District Number 10 in Navarro county, Texas; validating and approving all orders made by the Commissioners Court of said County in respect to the organization of said district; validating the authorization, issuance, and sale of certain road bonds thereof, and providing for their payment by the annual levy, assessment and collection of general ad valorem taxes on all taxable property in said road district; approving and validating all orders of the Commissioners Court of said county in respect of said road district, bonds and taxes, or certified copies thereof, and constituting such orders legal evidence, and declaring an emergency.

Dated this the 11th day of August, 1926.

WARREN HICKS,
County Judge.

To Property Owners And Interested Parties

Notice is hereby given to all property owners and to all interested parties that at the first called session of the Thirty-ninth Legislature of the State of Texas, to be convened in the City of Austin, Texas, on the 13th day of September, A. D. 1926, there will be introduced a bill in respect to Road District No. 8 of Navarro county, Texas, and the substance of such proposed law is as follows:

An act to create Road District Number 8 in Navarro county, Texas; validating and approving all orders made by the Commissioners Court of said County in respect to the organization of said district; validating the authorization, issuance, and sale of certain road bonds thereof, and providing for their payment by the annual levy, assessment and collection of general ad valorem taxes on all taxable property in said road district; approving and validating all orders of the Commissioners Court of said county in respect of said road district, bonds and taxes, or certified copies thereof, and constituting such orders legal evidence, and declaring an emergency.

Dated this the 11th day of August, 1926.

WARREN HICKS,
County Judge.

ABSENTEE VOTING IN SECOND PRIMARY STARTS AUGUST 18

Absentee voting time will open August 18 and will continue till August 25. This puts the time not more than ten days and not less than three days prior to the primary election.

The tickets for the second primary will be printed today or tomorrow and will be available in time for casting absentee votes.

Voters preparing to leave before election day are requested to take notice of the absentee voting privileges which the law allows.

A ticket may be obtained at the office of the county clerk by exhibiting poll tax receipt or exemption certificate. The ticket can be voted at the clerk's office and turned over to him, and the same will be mailed to the propert precinct election judge in time for it to be entered on the talley sheet election day.

Voters already away from their home county may make application for a ticket any time between August 8 and 18. Tickets will be mailed on proper request and these can be made out and returned in time to be tallied on election day.

The second primary ballot will be short as compared with the ticket at the first primary as many obtained their majority of votes then.

There will be three State contested races, governor, attorney-general and State treasurer. There will be four contested races in the county. These are county clerk, tax assessor, treasurer and county superintendent of public instruction.

The names of Dan Moody and Miriam A. Ferguson will appear for Governor. Hugh Pollard, of Harris county, and James V. Allred, of Wichita county, will be contestants for attorney-general. W. Gregory Hatcher, of Dallas county, and J. R. Ball, of Fannin county, will contend for State treasurer.

For county clerk the names of Mrs. L. E. Harvey and Frank R. Young will be on the ticket. Dock J. Martin and E. F. (Mose) Wells will be the contestants for tax assessor. George B. Wallace and Frank Mitchell will be in the running for county treasurer. Andrew G. Steele and J. M. McClung will run it off for county superintendent of public instruction.

All the rules and regulations governing the first primary will maintain in the second primary. Election polls will open at 8 o'clock a. m., and close at 7 o'clock p. m. It is likely that quick returns will be given as the counting will be very much simplified with only a few candidates in the field.

Allred Will Speak Corsicana Next Week

James V. Allred, candidate for attorney general, was in Corsicana a short while today on his way to Waco, where he speaks tonight in the interest of his candidacy. He will make a speech here some tim next week,it was announced, but the definite date has not been set.

Says Pecan Crop Will Be Heavy

S. H. Ford, who lives on the Ben Baltzegar farm near Powell brought a small twig from a pecan tree to the Daily Sun office Monday afternoon that had ten large and well developed pecans on it. The twig was forked and there was a cluster of five pecans each on the end of the two branches. Mr. Ford stated that the pecan crop was most promising this year and that he expected a heavy yield.

district; validating the authorization, issuance, and sale of certain road bonds thereof, and providing for their payment by the annual levy, assessment and collection of general ad valorem taxes on all taxable property in said road district; approving and validating all orders of the Commissioners Court of said county in respect of said road district, bonds and taxes, or certified copies thereof, and constituting such orders legal evidence, and declaring an emergency.

Dated this the 11th day of August, 1926.

WARREN HICKS,
County Judge.

To Property Owners And Interested Parties

Notice is hereby given to all property owners and to all interested parties that at the first called session of the Thirty-ninth Legislature of the State of Texas, to be convened in the City of Austin, Texas, on the 13th day of September, A. D. 1926, there will be introduced a bill in respect to Road District No. 3 of Navarro county, Texas, and the substance of such proposed law is as follows:

An act to create Road District Number 3 in Navarro county, Texas; validating and approving all orders made by the Commissioners Court of said County in respect to the organization of said district; validating the authorization, issuance, and sale of certain road bonds thereof, and providing for their payment by the annual levy, assessment and collection of general ad valorem taxes on all taxable property in said road district; approving and validating all orders of the Commissioners Court of said county in respect of said road district, bonds and taxes, or certified copies thereof, and constituting such orders legal evidence, and declaring an emergency.

Dated this the 11th day of August, 1926.

WARREN HICKS,
County Judge.

Jarrell-Elliott's

Money-Saving Opportunity

For You on Seasonable Merchandise Saturday and Monday

BROWN DOMESTIC

36-inch Brown Domestic, splendid quality. For Saturday Special

10c

BED SPREADS

Jacquard stripe Bed Spreads. Size 81x108 in blue, gold, rose, orchid and green stripes. EXTRA SPECIAL

$2.39

Fancy and Plain Voiles

In beautiful colors and designs, 65c and 75c values, Saturday and Monday special

39c

Trunks

We can save you $5.00 to $15.00 on wardrobe and box trunks. Closing out entire trunk stock.

Millinery

All Summer Mililnery in two lots

$1.00 and $1.95

Men's Summer Pants

In a wonderful selection of colors
$7.50 Value for $6.35
$5.50 Value for $4.35
$4.00 Value for $3.20

Mens's Blue Work Shirts

Good weight—Special

47c

Men's and Boys' Summer Suits of Flannel and Tropical Worsted

They must go regardless of the cost!

$32.50 Suit for $21.65
$30.00 Suit for $19.95
$27.50 Suit for $18.25
$25.00 Suit for $17.65
$20.00 Suit for $12.95
$16.50 Suit for $10.95
$14.00 Suit for $9.15

One lot of all Linen Suits, with two pairs of pants. A regular $17.50 value for

$11.45

Dresses

of Flat and Printed Crepes in beautiful colors and designs. These dresses sold regular for $19.50, special at

$9.95

8-Oz. Duck Best Grade.

17 1-2c

Dresses

EXTRA SPECIAL — Voile and tub Silk Dresses, special value at

$3.95 and $5.15

Ladies' and Misses' Slippers

Broken lines of ladies' slippers in parchment, rose beige, and ivory, $7.50 values to close out, only

$4.85

White Kid Slippers

All Ladies' and Misses' white kid slippers

1-2 Price

Children's Slippers

In black, white and Ivory, values to $3.00, special

$1.29

To Property Owners And Interested Parties

Notice is hereby given to all property owners and to all interested parties that at the first called session of the Thirty-ninth Legislature of the State of Texas, to be convened in the City of Austin, Texas, on the 13th day of September, A. D. 1926, there will be introduced a bill in respect to Road District No. 1 of Navarro county, Texas, and the substance of such proposed law is as follows:

An act to create Road District Number 1 in Navarro county, Texas; validating and approving all orders made by the Commissioners Court of said County in respect to the organization of said district; validating the authorization, issuance, and sale of certain road bonds thereof, and providing for their payment by the annual levy, assessment and collection of general ad valorem taxes on all taxable property in said road district; approving and validating all orders of the Commissioners Court of said county in respect of said road district, bonds and taxes, or certified copies thereof, and constituting such orders legal evidence, and declaring an emergency.

Dated this the 11th day of August, 1926.

WARREN HICKS,
County Judge.

George Dugan of Mexia was here Wednesday.

Joe Slater, of Emmett, was in Corsicana Wednesday.

To Property Owners And Interested Parties

Notice is hereby given to all property owners and to all interested parties that at the first called session of the Thirty-ninth Legislature of the State of Texas, to be convened in the City of Austin, Texas, on the 13th day of September, A. D. 1926, there will be introduced a bill in respect to Road District No. 7 of Navarro county, Texas, and the substance of such proposed law is as follows:

An act to create Road District Number 7 in Navarro county, Texas; validating and approving all orders made by the Commissioners Court of said County in respect to the organization of said district; validating the authorization, issuance, and sale of certain road bonds thereof, and providing for their payment by the annual levy, assessment and collection of general ad valorem taxes on all taxable property in said road district; approving and validating all orders of the Commissioners Court of said county in respect of said road district, bonds and taxes, or certified copies thereof, and constituting such orders legal evidence, and declaring an emergency.

Dated this the 11th day of August, 1926.

WARREN HICKS,
County Judge.

Miss Iva Jane Lyttle, public health nurse, is in Oklahoma on a visit this week.

SWIM **SWIM**

Swimming 5:30 to 10:30.
Dancing Tuesday, Thursday and Saturday
3 Dances for 25c
SPECIAL FEATURES

A. A. U. Diving Champions in Exhibition, Saturday, August 14th, 8:30 p. m.

Sammie Ruth Dillard 12-yr.-old senion AAU Diving Champion and her 5 and 6 year old sisters, Thursday, August 19th.

"Best Bathing Water in the World"

Water Changed Every Week.

Corsicana Natatorium

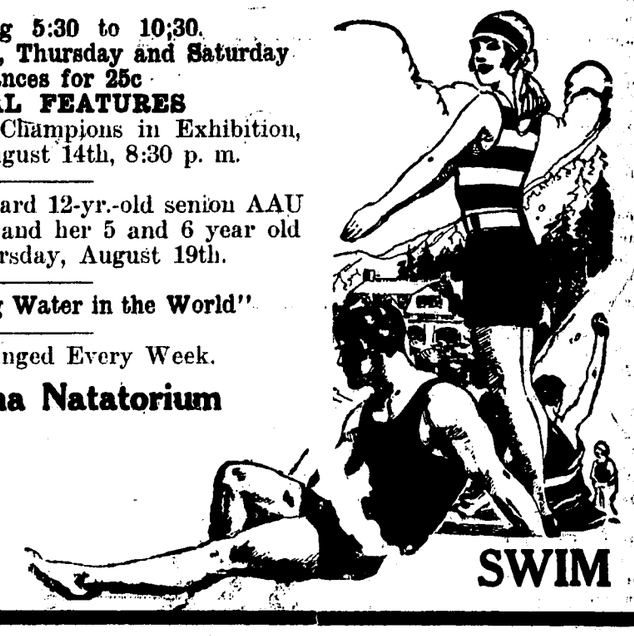

SWIM **SWIM**

Clearance prices now prevail. Buy your needs; plenty of hot weather ahead.

Replace that sun-browned straw you are wearing with a new one at

1/2 Price

1/4 Off

Summer Suits
Shirts
Pajamas
Extra Pants

Womack Bros.
THE MANS SHOP

TEA ROOM

SOUTHERN
Southern fried chicken lunches, Tuesdays, Thursdays and Saturdays, are part of our regular menu. Our Southern dishes are delicious.
Pleasing Service.

THE BLUE BONNET TEA AND ART SHOP
115 West Fifth Ave. Phone 1889

TEA ROOM

MAN INJURED IN COLLISION TRUCK AND AUTO TODAY

A heavily loaded gasoline truck and a Chevrolet touring car went together at Beaton and Fifth early Wednesday morning with the result the truck was not damaged but the automobile was badly smashed up.

A man named Sanders, a carpenter, was driving the car. He was thrown against the windshield by the impact, and a laceration was sustained underneath his chin by the broken glass. His boy was in the car also, but was unhurt. When the vehicles struck the car was knocked completely around. Both front wheels were demolished, the fenders and the radiator were smashed in .

The truck belonged to the Magnolia Petroleum Company It was proceeding north on Beaton street and the automobile was going east on Fifth. Sanders declared a street car was passing at the time which prevented him from seeing the truck in time to avoid the accident. The traffic signal lights had not been turned on it being before the regular hour for turning on the lights.

Sanders was going to his work, where he was building a house on the northeast outskirts of town when the accident happened. His injuries were treated at the Blue Corner drug store. The car was towed to Dane & McKee's garage for repairs.

NAVARRO COFFEE SHOP HAS CHANGED HANDS; TO CONTINUE

The Navarro Coffee Shop has been sold, the deal being consummated Monday night, and the place will re-open for business early Wednesday morning. It was closed today to check up the property and make the transfer.

N. W. Drummond is the purchaser of the Coffee Shop, purchasing it from Mrs. F. N. Rundell, who has had the active management of the place for some time. Mrs. Rundell plans to reopen the Beaton Dining Room for business and expects to have it running by September 1.

Mr. Drummond came here recently from Camden, Ark. He formerly kept a hotel there and previous to that operated a hotel at El Dorado. His home is in Jackson, Miss.

Mr. Drummond will continue to operate the Navarro Coffee Shop, open to the general public, and guarantees a continuance of the best of service.

PROPERTY LEASED IN DALLAS OWNED BY MRS. BLUMROSEN

The lot in Dallas leased by the Hilton Hotel Company of which L. M. Drown, former manager of the Beaton Hotel in Corsicana will be in charge, is owned by Mrs. E. Blumrosen of Corsicana, it was stated Monday evening. The deal was handled by Will Garonzik for Mrs. Blumrosen, who is way for the summer.

Extensions to the present Hilton Hotel will be constructed there and will be ready for occupancy October 1. The lot was purchased several years ago for a much smaller sum than the $100,000 ten year lease, M. Blumrosen, son of Mrs. Blumrosen, stated Monday.

Kerens Minister In Malakoff Meeting

Special to the Sun.

Kerens, Texas, Aug. 9.—Rev. W. A. Corkern, pastor of the Kerens Baptist church, began preaching at a two-weeks' revival meeting of the First Baptist church of Malakoff Sunday. Rev. Wilson Fielder, missionary to China, who is home on furlough with his wife and family, filled Rev. Corkern's pulpit Sunday morning and evening. Rev. J. W. Sharbutt, pastor of the M. E. church, and Rev. Joe N. Everhart, pastor of the Kerens Presbyterians, are taking their vacation at this time. Joint services were held at the Kerens Presbyterian church Sunday morning, with the laymen of the church in charge of a special laymen's program that was rendered.

Jester Switch Revival Meeting Has Closed

The revival meeting at Jester Switch closed Sunday night with a great victory. There were eighteen converts and four received the baptism as in Acts 2:4. Several were baptized in water and several were healed, among them a man and wife, and other cases of sickness healed during the meeting.

The Assembly of God Church at Jester was wonderfully built up and other Christians of other denominations seemed to enjoy the blessings of God. The Pentecostal people took the Lord's Supper and washed feet according to the St. John 13 Sunday morning. Sister Maud Anderson of Corsicana conducted the revival meeting.

REPORTER.

Miss August Helm, secretary of the United Charities, in enjoying her vacation now. Mrs. Sam Gill is in charge of the office.

PLANS FOR BATTLE HEAVYWEIGHTS GOES AWRY IN METROPOLIS

By Associated Press.

New York, Aug. 10.—Tex Rickard's plans for staging the world's heavyweight championship fight between Jack Dempsey and Gene Tunney in the Yankee Stadium September 16, received a temporary setback today.

The license committee of the New York State Atheletic Commission issued a license to Tunney, the challenger, but deferred granting a license to Dempsey pending his compliance with the rules governing glove fighting in this state.

By Associated Press.

New York, Aug. 10.—Jack Dempsey today was temporarily refused a license to fight Gene Tunney for the world's heavyweight championship at the Yankee Stadium September 16.

Col John Phelan, chairman of the License Committee, said that Dempsey's application had been deferred pending his compliance with the rules of the New York State Athletic Commission relative to defense of the championship within six months after winning or defending the title.

The decision ccame after the committee had been in session for nearly two hours and had had the situation presented them by Dempsey, Gene Tunney, the challenger and also Harry Wills, the giant negro, who has been clamoring for a match with Dempsey. Dempsey, Tunney and the negro all individually appeared before the committee.

The sudden action of the committee in refusing to grant a license to Dempsey threw Tex Rickard's plan for promoting the fight up in the air. Rickard had hoped to stage it in the Yankee Stadium on September 16. He had arranged to place seats on sale immediately and also had decided to appear before the commission asked for permission to charge $50 as a top price.

HAIR TO BE LONG ON ONE SIDE, SHORT ON OTHER, IS EDICT

By Associated Press.

Chicago, Aug. 12.—Long on one side, short on the other, such is the hairdresser's latest dictum for the bobbed head.

Exhibiting 75 models at a fur show here, Mamame Louise, beauty expert, today displayed hair cut long on one side of the head and bobbed the rest of the way.

"Hair for formal wear next season," she said, "will be cut to suit the type and draped about the head to simulate long hair.

"Bobbed hair will never go out. It's too comfortable, but it is to be camouflouged to look long. It will be cut much as a piece of goods, on the bias.

"Ears will be out this year and tinted from flesh color to cerise.

"Finger nails will be painted to match the gown."

COURT HOUSE NEWS.

From Tuesday's Daily:

District Court.

A jury commission composed of C. T. Banister of Corsicana, J. A. Ledford of Frost and Luther Westbrook of Kerens, is busy this week drawing the grand jury and petit jurors for the October term of the Thiteenth Judicial District.

Sheriff's Office.

Sheriff John W. Stewart returned early today from Austin.

J. A. McBroom made bond in the sum of $900 in cases including swindling and alleged adultry for Wichita Falls officers here Tuesday morning and was released.

Two white men, one for alleged swindling and one for reckless driving were arrested and lodged in jail by Deputy Sheriffs Platt and Hartley.

Deputy Sheriff's Hartley and Platt confiscated two dozen bottles of choc beer near Love's Bridge Tuesday. No one was arrested.

A white man was arrested by Officers Platt and Hartley for swindling and one was arrested for disposing of mortgaged property Monday afternoon.

Justice Court.

Judge Sam B. Jordan fined one man for reckless driving. The amount of the fine wsa $16.70.

Warranty Deeds.

K. E. Melton et ux to Clarence E. King, lot in Corsicana, $7,500.

E. F. Huff et ux to Dr. W. W. Carter, lots 5 and 6, block 58, Kerens, $2,500.

Clarence E. King et ux to K. E. Melton, lots 1 and 2, block 5, Exall Heights Addition, Corsicana, $3,000.

Oil and Gas Leases.

O. R. Smith et ux to A. W. Glazier 45 acres W. H. Stone survey, $1 and other considerations.

J. O. Burke, et ux, to Transcontinental Oil Company, 44 acres W. J. Cairnes One-Third League survey, $3,300.

O. R. Smith et ux to A. W. Glazier, 45 acres of the W .H. Stone survey, $1,350.

Marirage License.

Tommy McKay and Leithe Hickman.

W. C. Bledsoe of Waco was here today.

W. J. Riley of Tyler was here Wednesday.

Friday and Saturday Only

Remnants of Silk

At 1-4 Off

Useful, practical lengths in fine silks for your own personal use and for the children's apparel. Lengths from 1-2 to 3 1-2 yards.

Seasonable and Useful Wash Goods Remnants at

1-2 Off

All practical lengths from 1 to 6 yards. More remnants and bigger values. Many new fabrics are included in this lot.

New Red Front Store

"Where a Dollar Does Its Duty"

"Quality" has ever been our motto. We stock the best the world markets offer—Nationally advertised brands and brands that you know for their standard of excellence. There is no guess work in our buying and none when you buy here. Only fresh, first grade merchandise is sold.

The completeness of our line has always been an appealing factor with housewives in Corsicana. Your favorite food can always be purchased at a low price. Try us once and you'll be a regular customer.

The Handy Store With Plenty of Curb Parking Space.

Estes Self-Serving Grocery No. 4
L. J. SHEPARD, Mgr.
We Deliver Orders of $5.00 or More

Look! Coming to Corsicana

For One Week Commencing Monday, Aug. 16 The Show You Can Depend On

Grandi Bros. Stock Co.

Opening Play
"EXTRAVAGANCE"
in Three Acts —A Story of American life today.

LADIES FREE Opening Night

One lady will be admitted FREE on opening night with each adult ticket. Bring this coupon with you.

Hear Kathleen Calkin's Supurb Orchestra—a treat for music lovers. High class vaudeville — everything clean, moral and up to date A beautiful waterproof Tent Theatre, cool and comfortable.

Doors Open at 7 o'Clock —Orchestra at 8:00—Curtain at 8:30.

Come early and hear the music! Prices—Adults 30c, Childern 10c.
Reserved Seats 10c and 20c extra.

Tent Located Corner 6th Ave. and 13th St. Block and Half West Postoffice

We Are Headquarters for

Exide BATTERIES

The Right Kind of Battery for Your Car

Atwater-Kent Radios
The Radio You Will Finally Buy.
Batteries Recharged and Repaired Right.

Corsicana Battery & Starter Co.
Phone 221 Atwater-Kent Radios 211 West Colin

COUNTY NEWS

Barry News.

Special to the Sun.

Barry, Texas, Aug. 12.—The people of Barry community came together first Saturday in August in one of the most successful Trades Day of the season. Prizes were offered on farm products, also on canned goods. One hundred and thirty-one contestants or entries for prizes were made, the prize winners being given elsewhere in this issue.

At 4 o'clock Miss Ruleyne Dixon of Frost gave two readings, which were much enjoyed by all who heard her. Miss Carrie Coker recited "The Flapper," about 5:30 o'clock Mr. Beauford Jester of Corsicana addressed the crowd on "Community Welfare."

Next Trades Day will be the first Saturday in September. A list of prizes to be awarded will be published later.

L. W. Varnell and family left Tuesday morning to visit Galveston and other places of interest on the coast.

Mr. and Mrs. Roger Elkins of Dallas are spending the week with his mother.

Miss Mattie Francis Boswell returned Monday afternoon to her home in Kennedy, after several weeks visit with relatives here and at Blooming Grove. Her grandmother, Mrs. T. C. Boswell went with her to make an indefinite visit in Southern part of the state.

J. D. Robinson and family of Snyder, Texas, spent last week and first part of this with relatives of our community.

Misses Hill and Coleman of Kaufman are visiting their sister and brother, respectively, Mr. and Mrs. Coleman.

Dr. and Mrs. Smith visited relatives at Mt. Selman last week.

C. L. Boswell and family of Blooming Grove were in Barry Sunday afternoon.

Mr. and Mrs. Waldon and children returned today to their home at Haskell after a week's visit with relatives here and at Emhouse.

J. E. Speegle and family of Erick, Ok., who were called last Wednesday to attend the funeral of his father, J. W. Speegle, returned Sunday afternoon.

Mrs. Pink Matthews of Corsicana is spending this week with her sister, Mrs. J. W. Speegle.

Mrs. T. J. Castellow spent a few days of last week with her mother, Mrs. Cagle, at Blooming Grove. Miss Ina Sprunnie of Zion's Rest was in Barry Sunday afternoon.

Mr. and Mrs. J. W. Fields, Misses Flossie and Fay Fields of Forreston were visitors in Barry Monday afternoon.

Miss Ada Woodruff, who has been attending T. W. C., spent last week end in Barry.

Misses Loise and Lois Sumners of Frost visited Mrs. Roger Cruse last week end.

J. D. Bourland and family are visiting relatives at Rule.

The funeral of the late J. W. Speegle was held at the Baptist church Thursday afternoon of last week. Rev. H. B. Prather, pastor assisted by Rev. Vaughn, conducted the services. The large crowd present, also the floral offerings, bespoke the high esteem in which the deceased was held in Barry and adjoining community.

Prof. V. C. Stamps assisted by Lawrence Smith, pianist, closed a very successful singing school Sunday afternoon.

Mrs. Walter Smith and mother, Mrs. Kinnes of Kerens, are spending a few days with Mrs. Charles Harris and son, Frank, of Corsicana spent Sunday in Barry.

Mr. and Mrs. Marshall Howard of Dawson visited in Barry Sunday and Monday.

Grandma Cruse spent Tuesday at Cryer Creek.

Roy Grimmett and Miss Farrish of Cryer Creek were married Sunday afternoon. Roy is well known around Barry and his many friends are wishing for them a long and pleasant sail on the voyage of life They will make their home in Barry.

Mr. Covington and two daughters from Tennessee are visiting his brother, Rev Covington, pastor of the M. E church.

Mr. Harp of Godley, Texas, is visiting in the home of C. C. Thomas.

R. W. Varnell is having new brick put in one of his cisterns.

BLOOMING GROVE.

Special to the Sun.

Blooming Grove, Aug. 11.—Mrs. Jay Sewell is spending several days in Dorchester.

Mrs. P. H. Woodward and her daughter, Martha, went to Waco, Tuesday, returning Wednesday.

Miss May Reed attended the meeting of the Telephone Association in Waco, Tuesday and Wednesday.

Oscar Ingram, Dallas, was here for the week-end, the guest of his parents, Mr. and Mrs. W. G. Ingram.

Mrs. Avery, of Fort Worth, is the guest of Rev. and Mrs. R. B. Wagner.

Miss Elliott Ross, Mexia, has returned home after a very pleasant visit to Miss Merle Jones.

Miss Martha Wagner, who holds a responsible position in Dallas, was here for the week-end.

Mr and Mrs. D. L. Riley are spending a few days in Waco this week.

F. H. Simpson and H. E. Simpson, have returned from a business trip to Henrietta.

Mr. and Mrs. J. H. Sears of Snyder, are the guests of Mrs. Joe B. Jones.

Miss Edith George has returned from a visit to Clovis, N. M.

Mrs. Roger Carroll has returned from Dallas, where she has been visiting for several weeks.

Justin McSpadden and T. M. George, Jr., are spending their vacation in West Texas. They will visit Slaton and other towns.

Floyd Tipton has returned from Lubbock.

Mr. and Mrs. J. M. Gant have returned from Glenn Rose.

T. H. Butcher has returned from Austin and Houston.

Mrs. Joe B. Jones and Mrs. Jno. B. Jones have returned from Marlin.

S. W. Henderson and family, who are spending the Summer in Denton, were at home for the week-end.

Mrs. Ella Blair has returned from Mississippi and other states.

Robert Rockett, of Dallas, is the guest of friends here.

Mrs. Fred Fleming, of Corsicana, is spending the week with her mother, at Dresden.

Mrs. Beverly Caldwell and Miss Elizabeth Blunt, of Corsicana, have returned home after a very pleasant visit to Mrs. Caldwell's mother, Mrs. E. B. Robinson.

Mr. and Mrs. Clark Wilkinson, have returned from an automobile trip to Superior, Wisconsin.

Mr. and Mrs. R. W. George are spending the week in Sanger.

J. R. Griffin and C. L. Beard were transacting business in Corsicana Tuesday

RICE NEWS.

Special to the Sun.

Rice, Texas, Aug. 12.—Mr. and Mrs. John Cloan, Mr. and Mrs. W C. Mahaley, Mr. and Mrs. S. C. Bell and Mr. and Mrs. W. A. Stockard were guests of Mr. and Mrs. Frank Neville Thursday evening.

Mr. and Mrs. Jim Collins of Ennis attended the funeral of Rev. W. J. Lackey here Tuesday.

Miss Lillie Thornton, one of the efficient clerks for the firm of Loop & Walker, left the latter part of last week on a three weeks vacation

Dr. Hugh Sloan returned from Eagle Lake Tuesday where he and his brother John Sloan of Corsicana spent several days fishing.

Mrs. B. H. Clark left Wednesday for Canyon where she will spend several days visiting relatives.

B. H. Clark left Tuesday for Marlin where he will spend ten days taking hat baths.

Mrs. C. B. Knight of Ennis visited her father Capt. J. M. Harper here Tuesday.

Little Miss Roberta Carter who has been visiting her aunt at Whitesboro for the past two weeks returned home Sunday.

Mr. and Mrs. W. T. Wilson are in Dallas this week visiting relatives and Mr. Wilson is taking a much needed rest after the strenuous campaign that won for him the Democratic nomination for sheriff of Navarro county.

Judge and Mrs. J. . Hobbs are visiting their daughter Mrs. Manco Cassels in Ferris this week.

Mrs. E. C. Sodie of Denton visited her sister Mrs. S. H. Clark here Monday.

Mr. and Mrs. W. N. Marshall visited Mr. and Mrs. W. P. Edwards in Corsicana Monday night.

Mrs. W. F. Hodge is visiting her sister, Mrs. C. O. Barrington in Wortham this week.

Miss Mary Louise Pierce of Dallas was a week end guest in the home of W. N. Marshall.

Mrs. T. W. Neal and daughter Miss Preble. visited in Corsicana Sunday afternoon.

Mr. and Mrs. Pearcy Fenley of Kerens, visited Mrs. Finley's mother, Mrs. W. C. Gatlin here Sunday.

Mrs. G. W. Harper visited in Ennis Monday.

Tom Fortson went to Mexia Sunday to return home with his wife and daughter, who have been visiting there for the past ten days.

FROST NEWS.

Special to the Sun.

Frost, Texas, Aug. 12.—Earnest Hooser and Curtis Patterson spent Sunday in Dallas.

Mr. and Mrs. Dick Brunner, Mr. and Mrs. Mark Phillips of Kerens visited relatives here Sunday.

Mr. Jimmie Strain and sister Miss Mary are visiting relatives in Dallas this week.

Mrs. John Blythe and children returned home from Burleson Sunday. She was accompanied by her father for a few days visit.

Misses Lily Smith and Marguerite Stephenson who has been visiting in Mexia returned home Saturday. They were accompanied by Mrs. Noel Hollingsworth and baby.

Mr. Earl Mitchell left Sunday for a few days visit in Denton.

Mr. Flein Heathley visited in Denton Saturday and Sunday.

Mrs. S. L. Germany and daughter Joan, Mr. S. S. Hooser and daughter Miss Elsie left Tuesday for a ten days camp at Glen Rose.

Miss Clemmie Paul of Kerens is the guest of her aunt Mrs. Rufe Brunner.

Miss Ola Hooser returned Saturday from a month's tour of the East.

Little Misses Mary Moore and Edna Earl Slay spent last week in Corsicana with relatives.

Mr. and Mrs. Carl Brown and daughter Miss Lena Fay and son Olen and Mrs. Walter McCord are visiting relatives at Winters this week.

Miss Janie Hyer of Dallas spent the week-end with her brother Mr. S. O. Hyer and family.

Mr. and Mrs. C. T. Hightower of Garden City are the guests of Mr. and Mrs. George Smith and other relatives.

Mr. and Mrs. Richard Chunn of Coolidge, Mr and Mrs. Irving Chunn and son of Alvarado were the guests Sunday of their parents Mr. and Mrs. Dick Smith.

Mrs. J. M. Tullos and daughter Josephine were the guests Sunday of her mother Mrs. M. K. Doyle.

Mr and Mrs. Sam Gerber spent Sunday in Dallas.

Mr. Jess Reynolds and family of Waxahachie spent Sunday with his mother.

Mrs. H. V. Scott and daughter Miss Marciae of Fort Worth were the week end guests of her sister Mrs. J. M. Cole.

Mr. and Mrs. M. G. Blakenship and grandson Clyde and Mr. and Mrs. Irving Hightower and baby returned home Saturday from Malakoff.

Mr. Joe McLarren of Dallas was the week end guest of Mr. and Mrs. Tam Slay.

Mmes. A. F. Mitchell, J. W. Bailey and M. G. Blakenship were Corsicana visitors Monday.

Mr. and Mrs. Earnest Smith and son of Colorado, Texas, are the guests of Mrs. Smith's parents Mr. and Mrs. W. C. Minns.

Mrs. J. C. Beck and son John Kelit left Monday for the Ozark Mountains for the remainder of the summer.

Mr. Carroll Hightower of Fort Worth is visiting relatives here this week.

Mr. and Mrs. Carl Brunner and Mr. Julius Brunner of Fort Worth were here Monday to attend the funeral of their grand father Mr. F. M. Spink.

Mr. Sam Gerber left Sunday night for St. Louis, Chicago and New York to buy goods for the store.

Mrs. John Etheridge and children of Fort Worth are the guest o her parents Mr. and Mrs. W. H. Bowman.

Rev. Elmer Crabtree of Mt. Calm, was a Frost visitor Tuesday.

Mrs. Miller Shaw of Dallas was the guest Saturday and Sunday of Mrs. Zona Risen.

Miss Louise Risen of Corsicana spent the week end with her mother.

Mr. and Mrs. Rufe Brunner entertained in honor of their son Harold The occasion being his 16th birthday. Various games and contests were played. Cutting of the birthday cake brought forth much fun. Twenty-five of his friends were present. Delicious sandwiches, ice cream and cake were served.

Hubert Mitchell has returned home from an evtended visit with friends of Beaumont.

Mrs. Will Peck and sister Mrs. Meek and children spent Wednesday in Garland.

Messrs. R. D. MsFarland, Sam Sam Moore, Arthur Brown and John McMinn are spending the week in Arkansas.

DAWSON NEWS.

Special to the Sun.

Dawson, Texas, Aug. 12.—Members of the Young People's Class of the Baptist Sunday School, of which Mrs. W. W. Wolfe is teacher, enjoyed a watermelon cut at Graham Park last Tuesday evening. Various games and contests furnished entertainment for the evening and each one present reports a most enjoyable time. Members and guests included: Messrs and Mesdames W. W. Wolfe, A. L. Edwards, C. W. Matthews, Misses Alice McReynolds, Nedra McReynolds, Katholine Edwards, Thelma McCulloch, Mona Wilkes, Elsie Demoney, Genie Dawson, Lucille Hellums, Mildred Akers, Evelyn Hill, Margaret Patterson, Marguerite Keeton, Messrs. Paul Heran, Jno. Norman, an Allen Wilkes and Hollis Pitts.

Mr. and Mrs. C. M. Newton, Miss Mary Jane Newton, Conrad Newton, Jr., and Mr. and Mrs. J. H. Johnson of Hubbard left Wednesday morning for a two weeks' trip to the Ozarks.

Miss Carrie Majors, who has been attending school in Edmund, Ok., during the summer months, came in Friday for a visit with home folks.

Mrs. Josie Ferrel of Waco is visiting her sister, Mrs. W. H. Fullerton here this week.

J. H. Dawson of Fort Worth was a Dawson visitor Tuesday.

Dan Allen Wilkes of Dallas came in the latter part of last week for a several days' visit with relatives and fiends.

Mr. and Mrs. E. W. Rehy and daughter of Rice visited Mr. and Mrs. J. L. McCulloch Saturday.

Miss Prentice Edwards was a Corsicana visitor Monday.

Mrs. L. M. Marshall and little daughter, orothy Jo, returned to their home in Corsicana Wednesday after a two weeks visit with Mr. and Mrs. A. L. Edwards.

EMHOUSE NEWS.

Special to the Sun.

Emhouse, Texas, Aug. 10.—The Baptist revival meeting closed Friday night with several additions to the church. The baptizing was held in Holmes gin tank at 6:30 Friday evening. Everyone has surely enjoyed Rev. Jenkins' preaching and we are truly thankful for the salvation of lost souls

William O'Neal who is recovering from an operation for appendicitis, came home from the sanitarium Friday afternoon and is doing nicely at this writing. We hope to see him able to be up in a few days.

M. Montgomery and daughter, Lunnie Kate, accompanied by C D. Owen, left Sunday for Walters, Ok., for a week's visit with relatives there. They made the trip by auto and expect to visit other cities en route.

Mr. and Mrs. George Owen and little son, George, Jr., are visiting relatives in Frisco this week.

Mrs. Eugene Stokes is recovering nicely from her operation and was able to be moved Monday to the home of Mr. and Mrs. Ed Stokes in Corsicana.

Mr. and Mrs. Labe Watson returned Saturday from their motor trip to Kansas and report a most wonderful vacation.

Mrs. South of Rice is here this week visiting her daughter, Mrs. L. R. Hall.

A. Derden and two sons, Charlie and Henry, returned home with his brother, Tom Derden, Sunday afternoon. They will remain for several days visit.

Mr. and Mrs. E. C. Elkins and daughter of Dallas spent Saturday night and Sunday visiting relatives here.

Mrs. Hrtsell Elkins spent Saturday with Mrs. O. L. Elkins.

Miss Mary Alice Hart is visiting her brother in Dallas this week.

Mrs. A. Hanks and children of Elkhart are visiting relatives and friends here this week.

Mrs. Robert Young, who has been visiting her sister, Mrs. W. R. Hall, returned to her home in Miles this week.

J. W. Sharpley visited his daughter at Godley, Texas, last week-end. He was accompanied by Mr. and Mrs. Luther Pinson and children.

Little Hugh Woods, Jr., is visiting his grandparents, Mr. and Mrs. R. H. Stokes for a few days.

Mr. and Mrs. Shannon and children of North Zulch are the guests of Mr. and Mrs. R. H. Harris this week.

Mr. and Mrs. C. H. DeLafosse and children are visiting relatives in West Texas for several days.

Mr. and Mrs. Guy U. Robinson and little daughters of Strawn, came in Tuesday to spend a few days with Mr. and Mrs. L. H. Hall

VOTERS WONDERING WHAT NEXT MOVE TO BE STATE POLITICS

Continued From Page 1)

statutory provisions relating to campaign contributions and expenditures became more deeply involved in the argument. It now appears that the city of San Antonio charged Governor Ferguson and Moody $350 as "hall hire" for the use of the municipal auditorium during the last campaign, whereas the law says $50 shall be the limit for hiring a hall.

Charge Illegal Contributions.

This is connected with Mrs. Ferguson's charge that two candidates for the state legislature contributed to Moody's campaign, and Moody's counter charge that a candidate for county judge contributed to Mrs. Ferguson's fund.

The call for the Moody rally here Saturday is signed by three former Governors and the widow of a former Governor. Mr. Moody will be present to rally his supporters and to plan his campaign. He may make no lengthy reply to the Ferguson statement of yesterday which charged that he was the candidate of the Ku Klux Klan. In a brief statement yesterday he said that "the patience of the people of Texas must now be exhausted" and intimated later that he would say no more.

Ferguson to Announce Plans.

By Associated Press.

Austin, Aug. 12.—Speaking itenary of James E. Ferguson and others who will urge the nomination of Governor Miriam A. Ferguson likely will be announced this week, Guy Holcomb, Mrs. Ferguson's campaign manager, said Thursday.

Attorney General Dan Moody will leave for Dallas Friday night for Saturday's State-wide rally of his supporters. He said he had not decided whether he would issue a formal reply to Governor Ferguson's statement of Wednesday in which she dedicated all her energies to the run-off campaign

It is understood from some of her close followers that Governor Ferguson intends to take a much more active part in the run-off contest than she did in the first primary battle.

Call Issued for Moody Rally.

By Associated Press

Dallas, Texas, Aug. 12.—Three former governors and the widow of a former governor have their names signed Thursday to a call for a State-wide rally of Moody supporters to take up the reins of battle where they were dropped on July 23. The rally is to be held at 2 p. m. Saturday in Fair Park, Dallas, and the call invites all supporters of Moody to gather around his standard here at that hour, "to make plans for a decisive campaign in behalf of Dan Moody." The three former governors whose signatures appear on the document are O. B. Colquitt, of Dallas; Joseph D. Sayers, of Austin, and W. P. Hobby of Houston.

Mrs. Thomas M. Campbelly of Palestine, widow of the late Governor Campbell, has placed her name to the call.

Cone Johnson of Tyler, who signed the document, will be one of the principal speakers. Mr. Colquitt will act as chairman. In making the announcement, Colquitt denied that the Dallas County Democratic Convention following the July 24 primary was Klan controlled. Of the 396 Dallas delegates to the State convention, he said only 40 are known to be Klansmen.

PLASTER NOVELTIES. Goo selection, Half Price. Come, stock up for Christmas.—City Book Store.

It Pays
to pay cash and you know it.—Fred Mitchell Jewelry Store.

Wanted
The voters of Navarro county to know that I do not own the barber shop that I now work in, as has been circulated over this county. I wish to state that I am foreman in the shop, which is owned by Mr. W. D. Anderson, and I am just working on a per cent like the other journeymen barbers. What little work I am able to do.
FRANK MITCHELL,
The One-Legged Barber Candidate for County Treasurer of Navarro County.

$1.50 for an ALL WOOL BATHING SUIT. Can you beat it?—City Book Store.

Satisfaction
guaranteed on all repair work.—Fred Mitchell Jewelry Store.

P. W. Chunn of Waco was here today.

T. O. Weldon of Sherman was a visitor here today.

WILL INSPECT MANY BUILDINGS IN STATE LYMAN DAVIS ON TOUR

WORK OF WRECKING OLD MAIN HOTEL BUILDING NOW IN PROGRESS

Lyman Davis and Fred Slauson will leave Sunday to tour cities in South Texas for inspecting modern hotels with a view of gaining better ideas on the type of structure to be erected on the Hotel Main lot.

The new hotel and office buildings are to be of the most modern type and all necessary pains are being taken in having for Corsicana a most beautiful and modern skyscraper.

Several hotels and office buildings in Dallas and Fort Worth have been visited by Mr. Davis recently.

Work has already started towards wrecking the old building. John Carson, local contractor, has the job of tearing down the bulding and clearing the lot.

Mr. Davis has secured offices in the Sun Building where he will make headquarters during the tearing down of the old building and the erection of the new ones.

FINE WATERMELON RECEIVED FROM OLD FRIENDS BY CHIEF

Chief of Police Will S. Knight was the proud possessor Thursday of one of the finest watermelons that has been seen here in many years. It is a sixty-eight pound Tom Watson watermeon and is one of the finest of the big melons that have made Parker county famous. Chief Knight is very proud of the melon for two reasons: One is the fact that he expects to enjoy the melon immediately after it has been thoroughly chilled, but the main reason is for the fact that it is a remembrance from former Chief of Police and Sheriff John R. Brown of Weatherford and Parker county, and Assistant Chief of Police B. R. Barker of Weatherford. Mr. Barker came to Corsicana Thursday on official business and brought the melon by auto.

Chief Knight and Messrs. Brown and Barker have been friends for twenty years. When he first became acquainted with them Mr Brown was chief of police of Weatherford and Mr. Barker was his assistant. Mr. Brown was later elected sheriff and served four years. Mr. Barker is still assistant chief of police of Weatherford. The melon is perfect in formation and one of the finest seen here in years.

Court House

Items of Interest From Temple of Justice

Sheriff's Office

A white man was arrested Wednesday by Deputy Sheriffs Hartley and Platt in connection with the finding of 10 gallons and a number of bottles of choc beer

Justice Court

Judge Jordan fined two negro boys on charges of malicious mischief

Real Estate Transfers

N. P. Conner et al to Mrs. Louise Starr and Matilda Conner, interest in the estate of E. P. Conner et ux of 30 acres James A. Johnson and 30 acres Ralph Tandy surveys, $5, love and affection.

Oil and Gas Leases.

C. K. Bounds et ux to P. H. Wiggins, Jr., 55 acres S. A. Ross survey, $10 and other considerations.

W. M. Peck et al to A. W. Glazier 51.77 acres M.Fouty survey, $1,553.

T. G. Towns et ux to G. C. Kent, 119.35 acres S. F. McCandless survey, $6,550.50.

T. J. Carmody et al to G. C. Kent, 80 acres I. Redding survey, $2,400.

J. T. Garner et al to G. C. Kent, 96.8 acres H. G. Anderson and S. F McCandless surveys, $4,540.

LITTLE CHILD WAS DROWNED RICHLAND THURS. AFTERNOON

Edith Maryland Adams, two-year-nine months and two days, drowned Thursday afternoon at 12:45 o'clock at the home of her parents Mr. and Mrs. Roy Adams of Richland. The little girl was rushed to the Navarro county hospital where the pulmotor was used in a vain effort to revive her. Funeral arrangements and details relative to the manner in which the little child drowned were not available at press hour Thursday afternoon.

Oklahoma Minister Will Preach Here

Dr. C. E. McStravick of Oklahoma City will arrive in Corsicana August 14, and will occupy the pulpit of the United Presbyterian church Sunday, Aug. 15. A cordial invitation is extended the public to hear him. REPORTER.

The many friends of Mrs. John D. Cunningham will be glad to learn that she has recovered sufficiently to be brought home from the sanitarium at Temple, where she has been for several weeks after undergoing a serious operation. Mrs. Cunningham was very ill for some time but is now convalescing nicely.

RICHLAND WOMAN BURIED THURSDAY SICK SHORT TIME

Special to the Sun.

Richland, Aug. 12.—Mrs. J. G. Madewell, age 42 years, died at her home here Wednesday afternoon at 5:35 following an illness of one week. Funeral services were held Thursday afternoon with burial in the Richland cemetery. The services were conducted by Rev. J. B. Ingle, Baptist minister of this city.

Mrs. Madewell is survived by her husband, eight children, her mother, Mrs. Brown of Waco and one sister, Mrs. McCreary, of Waco

FUNERAL SERVICES FRIDAY FOR WOMAN WHO DIED OLNEY

Mrs. John R. Martin died in a hospital at Olney, Texas, late Wednesday and the remains will be shipped to Corsicana arriving on the 11 o'clock train Thursday night The funeral services will be conducted sometime Friday with interment in Hamilton cemetery

She is survived by her husband and three children.

FORMER CORSICANA MAN DIED IN DALLAS WEDNESDAY NIGHT

FUNERAL SERVICES FOR H. R. DUKE WILL BE HELD HERE FRIDAY

H. R. Duke, aged 36 years, died Wednesday night at 11:30 in St. Paul's Santarium, Dallas, following an operation for appendicitis. His body will be shipped here, arriving on the 6:30 interurban this afternoon and will be taken to the home of his father-in-law, William Conner, 1577 West Fourth avenue. Funeral services will be held Friday afternoon at 4:30 and will be conducted by Rev. J. Howard Williams, pastor of the First Baptist church. Burial will be in Oakwood cemetery.

He is survived by his wife.

Mr. Duke worked at the Two Brothers barber shop here for a number of years and has been engaged in that trade in Dallas since moving there about four years ago.

We Keep
a good watch maker all the time—Fred Mitchell, Jewelry.

"Corsicana Has It."

"LEJO"

The Side Tie Oxfords

Blush Kid with top of Blush Shark
Patent with top of Patent Serpent

Truly a French inspiration. In youthful combination with Lizarette. Box Heel.

The Big 4 Shoe Store Company Inc.
EST. 1906

J.C. Penney Co. INC.
A NATION-WIDE INSTITUTION
DEPARTMENT STORES
212 N. Beaton — Corsicana, Texas

Big Values
For Thrifty Shoppers

A New Silk Dress!
Can Be Bought Reasonably

Sometimes—your whole outlook on life is changed by a new Frock!

Why not buy one—at this ridiculously low price? Just now we are showing modes appropriate for Summer days. At this most appealing price!

$9.90

Sport Frocks — and Dress Frocks! Two piece and other styles of the hour. In colors which suggest sunny days—light and clear!

Our Buying Power is at your command in this offering of unusually smart Dresses.

Styles for Women and Misses

Women's Silk Hose
At Prices You Can Afford to Pay

Because our New York buyers purchase hundreds of thousands of pairs of hose each year, they are able to buy most advantageously. That is why we can sell you good, all silk hose at 98c.

These hose are perfect and of good quality silk. They will wear.

only . . . 98c

Full Fashioned Silk Hose

Try these hose! You will find they give splendid service. They are full fashioned, with lisle tops and reinforced heel and toe. They have that lovely silken sheen! The pair,

$1.49

Prepare For a Bounteous Harvest--It Is Certainly Here

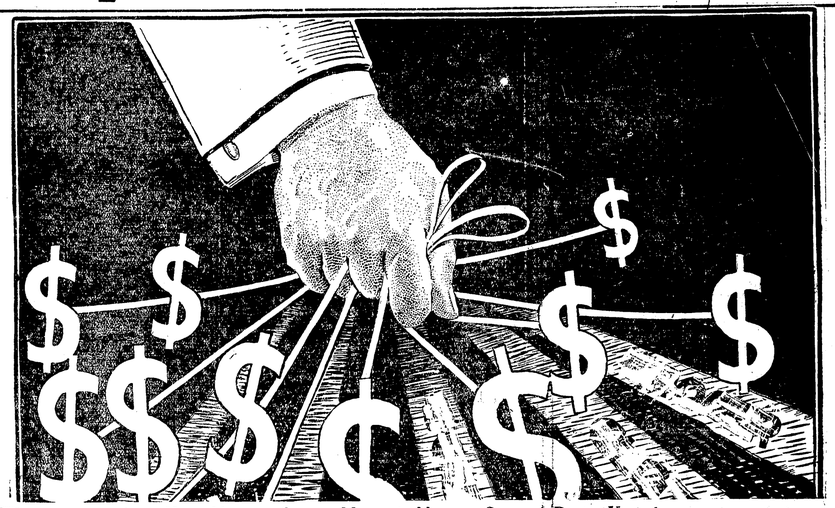

Let's Keep Navarro County Money in Navarro County. Buy at Home!

There probably has never been greater all around prospects for a more bounteous harvest from the fields of Navarro County than the promises that hold out right now. As a county, Navarro County should take every opportunity to preserve the crops of every nature that shall be, and have already been raised.

It will mean the saving of thousands of dollars the coming year.

It will mean a greater conservation of our resources.

It will mean a quicker arrival back to complete normal conditions and greater prosperity.

The merchants and business men on this double page wish to serve notice now that everything in their power will be done to give greater service, give gerater values and in every way possible join in a community effort to take care of their share of the business responsibility occasioned by such a bounteous harvest.

Better conditions are ahead for Corsicana and Navarro County. We appreciate your business now—in these hot Summer days, and will appreciate your business when the better days come. We want to serve our community and our customers with a year around service and appreciation.

DRINK ROYALL'S KING OF THE CUP

You Don't Have to Travel All the Time to Own Good Luggage!

A Standard Wardrobe Trunk, Hat Box, Bag or Case will ornament anyone's room. Take them on fifty trips or more and they'll still look the same. Good luggage is economy in the long run.

Here are the nationally known brands you will have to choose from here.

WEARY— BELBER— INSUR D— MURPHY— HORN and others.

Saturday Night the

25% Off

Sale of Luggage

Will Close. Take Advantage of it.

Marks Bros.

BIG DEPARTMENT STORE

DRINK BOTTLED COCA-COLA WITH YOUR MEALS.

TELL THE NEIGHBORS TO MEET AT MILES FURNITURE COMPANY

We picked the factories of the North and East over to get the best furniture merchandise, Highest Quality at Moderate Price.

Come in Wednesday and Save Money. Terms to suit.

Yours for better furniture,

Beaton and 3rd
316 N. 10th St.

Miles Furniture Co.
The Big Installment House
Two Stores to Select from

Telephone 320
Corsicana

SWIM IN CORSICANA'S $75,000 POOL

Our Service Must Be Best The Year Around

Aside from the fact that the organization is a home institution, home people and home capital operates it, there is another dominant factor—the spirit of neighborliness is a part of our business.

We want 500 more customers for August.

Buy All You Eat From—

ESTES SELF SERVING GROCERY and GOOD MEATS

100 S. 11th St., In Postoffice Block, Corsicana.—Free Delivery of Orders of $5.00 or More.

DRINK ROYALL'S KING OF THE CUP

Everybody Will Keep Cool If You Have An

Emerson Jr. Fan

In Your Home.

Switch and cord, in the base, built like the large Emerson Fan. Low price, but guaranteed 5 years.

RICHARD SCOTT CO
Things Electrical

323 No. Beaton St. Phone 314

SWIM IN CORSICANA'S $75,000 POOL

A Wholesale Grocery Is A Community Asset

Nothing gives us more pleasure than to keep sweet, pure and wholesome the foods that are held in store for the people of Corsicana and surrounding communities. You will have a better opportunity later on to become more familiar with our lines of merchandise. Watch for it!

Central Texas Grocery Company

The Spirit of Co-operation Has Done a Lot

In perfecting the blend that has made ROYALL'S KING OF THE CUP

The best coffee ever put in a cup

Over a third of a century's progress has made it the—

"King of the Cup"

Its rich, rare aroma—
Its Perfect blend
Its More Cups per pound—
Its fresh, fragrant flavor—

These and more, make it "The Best Coffee Ever Put in a Cup." Demand it from your grocers—they will gladly supply you.

ROYALL COFFEE CO.

DRINK BOTTLED COCA-COLA WITH YOUR MEALS.

TAKE A PLUNGE

IN

CORSICANA'S $75,000.00 SWIMMING POOL

The Best Bathing Water in the World!

Keep it In Your Home

There Has Never Been A Substitute for Coca-Cola in Bottles

IT HAD TO BE GOOD TO GET WHERE IT IS

Right off the ice!

Drink Coca-Cola Delicious and Refreshing

At your grocer's—at the refreshment stand—at the ball park—get it cold and sparkling!

Every bottle sterilized in our spotless plant. Come—visit us—and see for yourself. Buy it by the case—and keep a few bottles on ice at home.

7 million a day

IT HAD TO BE GOOD TO GET WHERE IT IS

Buy it by the case from your grocer. Serve it with your meals—it is a part of a well-balanced meal.

Corsicana Coca-Cola Bottling Co.

Corsicana Texas

TO HOLD YOUR INTEREST ON A HOT DAY LIKE THIS—

we know we have something to offer better than 6 per cent.

So—we here declare a special dividend on Tropical Suits——at a very Tropical cost.

$29.50 is the price for a suit that could be $50——should be $45——and will prove worth a hundred to you between now and the time you put away the lawnmower.

All Straw Hats .....1-2 Price

Johnson Clothing Company
Harrison Fendley, Manager
where Society Brand Clothes are sold

LITTLE GIRL DIES FAMILY HOME HERE FUNERAL THURSDAY

Dorris June Collins, 6-year-old daughter of Mr. and Mrs. C. J. Collins, died at the family residence, 838 South Sixteenth street at 5:30 o'clock Wednesday morning. The funeral services will be conducted at the residence Thureday morning at 10 o'clock with interment in the Hamilton cemetery.

TWO CORSICANANS PUT HOLD-UP MEN ON RUN WITH GUN

An attempt was made to hold up Worth Johnston and Henry Johnston as they were returning from Houston in their automobile. The would-be robbers stepped out from behind some bushes but Henry Johnston drew his gun in time to "beat the robbers to it" and they disappeared.

Gospel Singers to Be Heard Over Radio

Announcement was made here today that the Donie Quartet, gospel singers, would be heard over radio from the WJAD Waco, August 29 from 8:30 p. m. to 10. These singers have been heard before over the radio. The quartet is composed of Messrs. Price, Demic, Jones and Wilson.

COURT HOUSE NEWS.

From Wednesday's Daily.

County Court.

All cases in the county court on call for Monday, August 16, will either be re-set for a later date or continued till the next term of court. Judge Hicks stated today.

This action has been taken due to the fact the county judge will be in Austin on that date to appear before a meeting of the State Highway Commission.

Commissioners' Court.

The county commissioners' court met Wednesday and continued its work as a board of equalization.

Sheriff's Office.

E. K. Hervey, formerly a deputy constable, is working out of the sheriff's office. He began work this week.

Nine gallons of wine and a small quantity of choc beer were confiscated and one man was arrested Wednesday afternoon by Deputy Sheriffs Hartley and Platt. Two men were arrested Tuesday by Deputy Sheriffs Platt and Hartley in connection with the finding of some choc beer near Love's Bridge

Two negroes were arrested and turned over to the county officers late Tuesday afternoon on charges of theft by the city police department.

Justice Court.

Judge Sam B. Jordan fined three on charges of vagrancy Wednesday.

Judge J. J. Sullivan fined one on a charge of reckless driving.

J. W. Strank of Tyler was in town today.

G. S. Taylor of San Marcos was here today.

ANOTHER PRODUCER NIGGER CREEK FIELD CREATING INTEREST

Special to the Sun.

Mexia, Texas, Aug. 11.—The Godley, Cranfill and Reynolds well, on the Rosson block No. 14 had made 910 barrels of pipe line oil at 7 a. m. Wednesday. The well came in Tuesday and flowed 155 barrels the first hour and thirty-five minutes .

This well is a Southwest extension of the Nigger Creek field.

One well daily for next four days is expected to be brought in.The Godley did not encounter any water sand before reaching Woodbine which showed at 2841.

Production, Increasing.

Local reports on production in the Cranfill and Reynolds, Godley Oil Company's new well in the Nigger Creek district which was completed early Tuesday night. This is the third good producer completed in the new Limestone County back fault field.

Reports from the well today put the production from 3,000 to 5,000 barrels a day initial flow. This gives a decided boost and impetus to the south end of the new field and will call for a number of tests to be put down in the immediate future.

Several other wells are nearing completion depths and will be completed by the close of the present week. Oil fans from Corsicana flocked to Nigger Creek Wednesday in large numbers. Trading continues very brisk. A number of rigs shut down to observe the outcome of the new well are resuming work again today.

NAVARRO COUNTY FARMERS BUSY ON GREAT FEED CROP

Farmers in Navarro county are now busy putting up one of the largest tame hay crops in the history of the county. Sorghum, Sudan and other hay crops were grown. Not only is it one of the largest crops but the quality is fine. No rain has fallen on it since it started maturing and the farmers have been very fortunate in getting clear weather since the hay has been cut. Plenty of feed has been made to run another year. In addition to the fine hay crop corn and oats were also fine. A feed crop means an enormous saving to the county. When no feed is made thousands of dollars go out of the State for corn and hay.

The weather during the past few weeks has been almost ideal for cotton and it is now fruiting heavily. In some few places cotton has grown rapidly and has not put on forms as it should but this is only a small per cent of the acreage of the county. Indications at present are that the production will run over that of last year and with anything like favorable weather the grade will be much better. There is plenty of sub-soil moisture to insure the maturing of the bolls before they start opening. Last year it was dry from the very start of the season and consequently the bolls did not mature as they should and the grade was cut down considerably. This year there was plenty of rain early and during the growing season. Cotton is late this year due to the excessive rains during the planting season.

George R. Clarke of Austin was here today.

H. L. Bramble of Austin was here Wednesday.

L. Hargrove of Bowie was here Wednesday.

H. A. Drane and wife of Athens were visitors here today.

DENTSTRY

Special Prices for Guaranteed Work.

Plates, Upper and Lower	$25, $40, $50
Crowns, 22 karat	$5.00 up
Bridgework, 22 karat	$4.00 up
Silver Fillings	$1.00 up
Gold and Porcelain Fillings	$1.50 up

No charge for extraction where plates and bridgework is done. No charge for examination. Nerve blocking and infillation anaesthetic for elimination of pain in extraction

Dr. T. M. Tissier
Modern and up-to-date Dental Office
105 1-2 North Beaton
First Stairway North of New Bank Building.
DENTIST

Kerens Defeated Murchison Tuesday

Special to the Sun.

Kerens, Aug. 11.—Kerens defeated Murchison in a sensational baseball game Tuesday afternoon on the home ground, 8 to 4. One home run by Medlin of Kerens brought in four scores. Westbrook and Childers were batteries for Kerens.

Mrs. Elan Gregory, of Waco, has returned home after a visit with Mr. and Mrs. Sam Gill.

Buy it by the case!

Drink Coca-Cola
Delicious and Refreshing

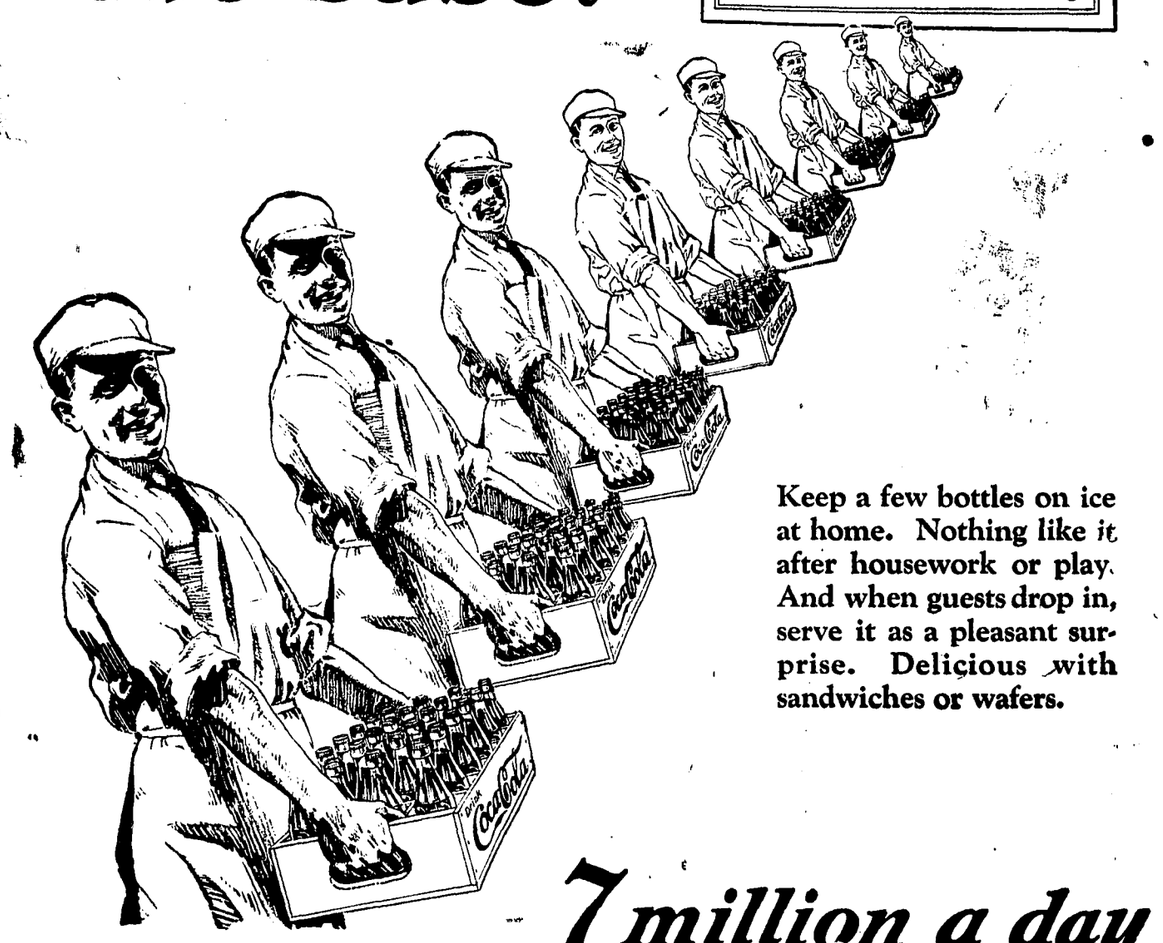

Keep a few bottles on ice at home. Nothing like it after housework or play. And when guests drop in, serve it as a pleasant surprise. Delicious with sandwiches or wafers.

7 million a day

Corsicana Coca-Cola Bottling Co.

IT HAD TO BE GOOD TO GET WHERE IT IS

When Selecting COSMETICS . .

Of course it's nice to choose them from pretty bottles, but results is what you want. We have cosmetics packed in dainty forms, they produce the desired effects.

Johnson Drug Store

It's the Talk of the Whole Country

B. & J. Sales Co.

For Saturday

Just come and look it over. We can sell you this high grade merchandise at such a price that you can make your bank account grow. Just a few listed.

Headlight Corn, No. 2 can, special	10c	Catchup Regular 35c size 2 bottles	35c
Soda, Arm and Hammer, 1 lb. only	7c	Sardines, DelMonte Large oval size	12c
Chipso, regular 15c size our price only	7c	Hominy, No. 2 1-2 can Van Camp's	11c
Laundry Soap 7 bars	25c	Chicken Feed still going at per pound	2c

Flour and Meal — Just a Fresh Car Load

Malt Syrup Pabst's, only	69c	Lye, Babbitt's A special sale	10c

Brooms — A Special Sale.

Just a few of our specials listed. Come and see the rest. We are able to give you prompt service and more room and more goods. Come and look it over.

B. & J. Sales Co.

407 and 409 N. Beaton St. Phone 2166
Corsicana, Texas

The Brooks Shop
·SMART · STYLES · FOR · WOMEN·

Buy A New Hat

and a New Fall Dress

at The Brooks Shop

Hundreds of New Fall Hats and about one hundred New Fall Dresses are here awaiting your early visit and selection.

The Newest Fall Hats and the Newest Fall Dresses in the very latest colors, such at Black, Jungle, Green, Claret, Channel and Ruby Red. All of them at prices that are sure to appeal to you.

Dresses at $12.50, $18.50 and up.
Hats at $3.95, $5.95 and up.

Buy a Little Meal Today.

10-lb. sack Aunt Jemima Meal	40c
24 lb. sack Aunt Jemima Meal	75c
15 lbs. Imperial Cane Sugar	$1.00
48-lb. sk. Gold Leaf Flour	$2.75
25 bars P and G Soap	97c
Large bottle Clorax only	21c
Pint Fruit Jars, per dozen	80c
Quart Fruit Jars, per dozen	90c
48-lb. sk. Light Crust Flour	$2.20
8-lb. pail Swift's Jewel shortening	$1.55
Good Fresh Infertile Eggs, per doz.	35c
8-lb. pail Mrs. Tucker's Shortening	$1.58
3 cans No. 2 Tomatoes	25c

Bob Miller's Cash Grocery

$25.00 $25.00

Dental Notice

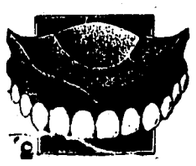

Service that marks this place as Corsicana's leading dental office. We have combined these three features, Quality, Price and Service, to mark our office as Corsicana's leading dental parlor. We invite your dental needs, and want you to be the judge as to our ability to serve you better.

Full Upper and Lower Plates $25.00
All Work Guaranteed. Lady attendant. Open Sundays 8 to 11

Dr. H. E. Tipton
DENTIST
Over K. Wolen's Store Beaton and 5th Ave.
$25.00 $25.00

Look At This Price
$2.00

We have just unloaded a car of Hacker's Best Flour, 48-lb. sack $2.00.

Every Sack Guaranteed!

Thomas Cash Grocery
312 N. Tenth 315 N. Beaton

MOODY RALLY WILL BE HELD IN DALLAS SATURDAY, AUG. 14

ANNOUNCED THAT PLANS WILL BE LAID FOR RUN-OFF CAMPAIGN

Dallas, Texas, Aug. 12.— Dan Moody, candidate for governor, and Hon. Cone Johnson of Tyler will be the principal speakers at the North Texas Moody rally to be held in Dallas Saturday, August 14 The rally will be held in the grand stand at Fair Park. A speaker's platform will be erected in front of the grandstand and amplifiers will be installed so that every word may be heard throughout the crowd. Revised plans for the meeting fix the starting time at 10:30 o'clock. The first order of business probably will be the appointment of a committee to devise plans for the coming run-off and to pitch the lines of battle to be waged against the Ferguson forces. Cone Johnson has been invited to make a thirty minute address at 11 o'clock. Moody will speak at 2 o'clock. During the remainder of the meeting there will be ten minute talks by prominent men from over the State.

The following call for the meeting was issued Wednesday morning:

To Dan Moody's Friends in Texas:

At a meeting held in the city o Dallas last Monday afternoon it was resolved to hold a State-wide Moody mass meeting in the city of Dallas next Saturday, August 14, to make plans for a decisive campaign in behalf of Hon. Dan Moody for the Democratic nomination for governor at the primary to be held Saturday, August 28.

In the July 24th primary the people of Texas spoke in no uncertain way. The result of that election clearly indicated the will of the Texas people. Dan Moody received 409,732 votes to 283,482 for his highest opponent, and a majority of 3,801 over his two highest opponents, the combined vote of Ferguson and Davidson being 404,931 to Moody's 409,732. This result was clearly indicated early after the July primary and Mrs. Ferguson, Mr. Moody's highest opponent, voluntarily announced that she would not contest with him for the nomination in the run-off primary, but would withdraw her name from the contest.

But the people of Texas now know that after the canvass of the vote last Monday by the State Democratic Committee, it was found that Mr. Moody lacked a few hundred votes of having a majority over all his opponents, and the names of Moody and Ferguson have been certified by the State Committee to the county chairman as provided by law to be voted on the run-off primary August 28.

This makes it necessary for Moody's friends to organize for the final contest to end a contest which it seems would be accepted as already settled.

There is no mistaking the fact that the voice of the people has already been expressed, and was the "voice of the people is the voice of God." But one voice disputes it. But this one makes it necessary, under the forms of law, to again appeal to the solemn referendum of the ballot. We appeal to all the friends of good government—to every man and woman in Texas who believe in public honor, in personal integrity and the keeping of faith, to come to Dallas next Saturday morning to consult together for the purpose of completing the work of redeeming Texas and the Democratic party of this State and restore both to its past traditions, and worthily fit them for the glorious opportunity that honor, truth and plighted faith fully kept, holds in store for the great citizenship of this proud commonwealth of ours.

Come; wire us that you are coming, and let us have a meeting that will plan to finish the work that we have taken in hand.

The meeting will be held at the Fair Grounds in Dallas Saturday, August 14, beginning at 10:30 a. m.

(Signed)
Cone Johnson, Tyler.
Joseph D. Sayers, Austin.
Mrs. Cecil Smith, Sherman.
Mrs. T. M. Campbell, Palestine.
Pink L. Parrish, Lubbock.
Gordon Boone, Corpus Christi.
John Boyle, San Antonio.
Oscar Galloway, Comanche.
W. M. Sleeper, Waco.
James W. Wyman.
Frank Culver, Fort Worth.
L. L. Pharr, San Angelo.
J. A. Kemp, Wichita Falls.
C. M. Caldwell, Abilene.
W. P. Hobby, Huston.
Mrs. J. Y. McCallum, Austin.
Sidney Crumpton, Texarkana.
Murrell L. Buckner, Dallas.
Tom Beachamp, Paris.
Sawnie R. Aldredge, Dallas.
O. B. Colquitt, Chairman.

666

is a prescription for
Malaria, Chills, and Fever
Dengue or Bilious Fever
It kills the germs.

MIGHTY SUCCESS has crowned the SHEAFFER LIFETIME Fountain Pen Desk Set. A better writing tool. Just lift the pen from its handsome stand and write—no dipping. Unconditionally guaranteed for a lifetime. Let us show you.—City Book Store.

It Stands
up when repaired at Fred Mitchell's. Then your business is appreciated too.

IMPROVEMENT NOTED IN COTTON KERENS AREA THIS WEEK

Special to the Sun.

Kerens, Texas, Aug. 12.—Some improvement in the condition of cotton crops in the Kerens territory has been noted this week, with reports of open bolls coming from several sections. The first bale is expected to arrive before the end of the week. The growth of the cotton bolls under the extreme heat of the past ten days has been very encouraging to the farmers here. Reports of the weevil in spots also gives rise to quite a bit of uncertainty as to the outcome of the crop. Nobody has ventured an estimate of the number of bales that will be weighed in Kerens this season. Last year more than 18000 bales were received by Kerens yards, about half of which was low grade cotton.

False Pride
causes some people to lose money. —Fred. Mitchell. can. save. you money or diamonds and watches

OUT ENTIRE STOCK of toys and children's books. All good, fresh stock, at Half Price. Don't pass up this opportunity.—City Book Store.

There is Only One
FRIGIDAIRE
Its a product of General Motors.
C. R. HALL,
Dealer at Dickson Electric Co.

WANTED
at Once
20 Used Pianos 20

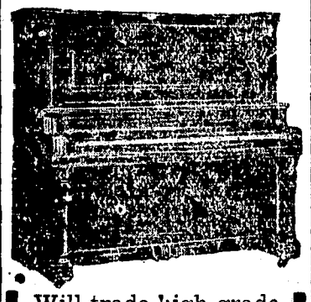

Will trade high grade phonographs or player pianos for them—What have you? Let us know at once for this will not stay open long.

We have a fine line of Saxophones, Clarinets, Guitars, Tenor Banjos, Ukes, Violins, and Mandolins. Give the youngsters lessons and you will not go wrong, and it may keep them from going wrong.

Southwestern Music Co.
The House With a Thousand Satisfied Customers.

SOME COTTON SHOWS INFESTATION WORMS DANGEROUS NUMBERS

CALCIUM ARSENATE RECOMMENDED AS BEST MEANS OF CURBING THESE PESTS

Scattered instances of the boll worm in dangerous numbers are being brought to the attention of the Chamber of Commerce by Navarro county farmers. With the present hot, dry weather, growers are hopeful that the infestation will not become general.

In the areas where the worm has appeared in large numbers, the pests are doing heavy damage to the fruitage but the areas have thus far been small and spotted.

Calcium arsenate, properly applied, is a sure means of ridding the crop of the worm, explained Henry Gentry, county agent, Wednesday. This should be applied in quantities of about six to eight pounds per acre, he said. He recommended three applications about five days apart.

Where the cotton is high, it will almost take a power dusting machine to effectively distribute the poison, it is pointed out. Bag dusting does a fair job in smaller cotton.

Farmers are cautioned to watch closely for the appearance of the worms and urged to take preventive steps when danger is evident.

There Are More
FRIGIDAIRES
in use than all other electric re-
C. R. HALL,
dealer at Dickson Electric Co.

HANDSOME EASEL Photograph Frames. Variety of finishes and sizes, only $1.50.—City Book Store.

Read the Sun—get all the news

IF YOU WANT TO GET ANYTHING FOR YOUR JUNK SEE OUR PRICES.

Copper from 7 1-2c up to 9 1-2c lb; heavy brass from 5 1-2c to 7c lb; radiators free from iron 5 1-2c lb; lead and babbitt from 3.75 up to 5c lb; aluminum from 15c to 17c lb; auto tires from 50c up to $1.00 per 100 lbs; inner tubes 3c lb machinery cast from $10 to $11 per ton; old auto springs, steel 30c per 100 lbs; dry bones $12 per ton.

Be sure and do business with the old reliable company. We always pay you market value for your junk. See or phone us before you sell your junk. You have all to gain and nothing to lose.

Office 600 E. Collin St. SOUTHERN JUNK CO. Phone 1465
Warehouse and Yard on the T. & B. V. Tracks.

Albert B. Horn D.C.
CHIROPRACTOR
Eleven Years Experience.
Graduate of Palmer School of Chiropractic—Chiropractic Fountain Head.
Complete X-Ray Laboratory — Lady in Attendance
Hours: 9 to 11 and 2 to 6—Others by Appointment
Office Phone 899 Residence Phone 948
Corsicana, Texas.

CHIROPRACTIC
The Better Way to Health.

Cool Tires
Keep Running

Natural heat of the highways—a result of summer sun and continuous travel, which tires must undergo now is a powerful enemy of long tire mileage.

But this is not all; internal friction, caused by the flexing of the tire as it rolls along, gives rise to more and greater heat than all outside sources combined.

That is exactly why Firestones are Gum-Dipped—to eliminate internal friction. Firestones keep cool and keep running, too.

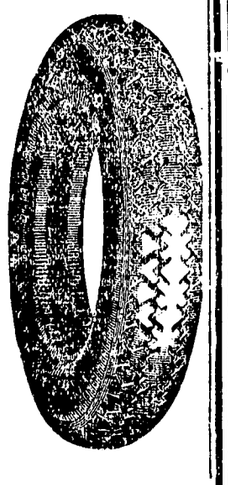

Firestone
TRUCK AND BUS PNEUMATICS
HARRIS & WHITE
111-113-115 N. 11th Street Corsicana, Texas.
Phone 108
GAS AND OIL

In Summertime especially you want the very best meats you can get. So again we tell you that our market handles only the highest quality meats to be had. Our market is complete and offers a wide variety from which to select the meats for your table.

ESTES Self—Serving Grocery and Good Meats

100 S. 11th St. In Postoffice Block Corsicana, Texas
Free Delivery Orders Over $5.00

10 Per Cent Reduction
—ON—

LEONARD CLEANABLE
ONE PIECE—PORCELAIN LINED
REFRIGERATORS

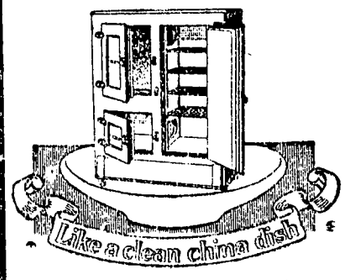

It is to your advantage to buy your refrigerator now, and of course your choice will be the "Leonard." Let us show it to you.

Frank P. Wood Hardware
THE QUALITY STORE

Jewelry for Social Occasions

Let Us Aid You In Choosing Correctly!

Upon the receipt of an invitation to attend any social function, a woman's first thought is of apparel and the Correct Jewelry to wear.

Corsicana Jewelry & Optical Co.
SAM DAICHES, Proprietor.
Eyes Tested. Glasses Fitted. 104 South Beaton Street

YOU CAN BUY IT IN CORSICANA

J. & T. SPECIAL

OXFORDS
OF QUALITY

$5 and $6

—Quality is the one word that best describes these shoes. It gives them style and holds it. Saves you money too. No matter what style you buy you'll get your money's worth or a new pair.

See our showing of blond, light tan and black calfskin Fall Oxfords.

The Jolesch-Thomas Shoe Co.
QUALITY SHOES AND HOSIERY
223 N. Beaton

COUNTY NEWS

RICHLAND NEWS.

Special to the Sun.

Richland, Texas, Aug. 12.—The Woman's Missionary Union met in regular business session Monday There was a nice coop of chickens (fryers) donated for the Buckners Orphan Home; also the sum of $12 sent to Baylor College. There were also three new and enthusiastic members to join the band of workers.

Mrs. W. W. Garner of Kemp is visiting her sister, Mrs. L. L. Anderson this week.

Mr. and Mrs. E. B. Winn are leaving this week for an extended tour of New Mexico and other points of interest.

Mr. and Mrs. F. P. Romley of Durant, Ok., have decided to locate permanently in Richland. Mr. Romley has a position with the Stone Company.

Mr. and Mrs. J. C. Battle left Tuesday for a visit with his father at Kemp, Ok.

Mesdames C. A. Settle, A. N. Brown, Jr., A. M. Swink and N. R. Nicols were visitors in Corsicana on Sunday.

Miss Evelyn Gregory is visiting in Mexia this week.

Miss Alma Jones is spending the week in Kerens. Miss Ila Myers is filling her place at the telephone office.

J. D. White, who is working in Kerens, visited home folks here Sunday.

The Richland Boy Scouts have returned home after camping near Dallas for the past ten days. They report a most wonderful time on their outing.

Mrs. Edgar White of Navarro is visiting Mr. and Mrs. J. J. Hill, her parents, this week.

Miss Vada Moore returned to her home in Sardis after spending the week end with her sister, Mrs. Elmer McGee.

R. C. Holland made a business trip to Dallas this week.

Miss Thelma Pond is spending the week end in Waxahachie.

Miss Eunice Gregory is visiting relatives in Mart this week.

Mr. and Mrs. V. C. Dawson have moved to Mexia.

Mrs. R. C. Holland was called to the bedside of her mother in Beaumont Sunday.

Mr. and Mrs. George Sullivan have returned home after a prolonged stay in Terrell.

Mr. and Mrs. Arthur Hill spent Sunday in Dallas.

The Richland Oil Field Lumber Co. has moved into their new plant that has been erected recently, which adds much to the looks of Richland.

Dr. A. N. Brown has returned from a pleasure trip to Jacksonville.

Little Misses Helen Parker and Jonnie Evelyn Cunningham spent Saturday and Sunday with Miss Edith Anderson in her country home.

Mr. and Mrs. Walter Nims and daughters, and Mr. and Mrs. Lewis Brimer of Breckenridge now have apartments at Hotel Parker.

Mr. and Mrs. Will Helen of Breckenridge will make their future home in Richland.

Hayes O'Neil visited in Streetman Sunday.

Mrs. L. Brimer called on Mrs Stroud Tuesday.

PURDON NEWS.

Special to the Sun.

Purdon, Texas, Aug. 12.—Little Ida Ruth Tipton who has been sick practically all this year, passed away Saturday morning in Corsicana. She was buried Sunday afternoon in the Dresden cemetery.

Harvey Kelly came in Saturday afternoon after a two months stay in Western Texas and Oklahoma.

J. D. Murray and wife of Owens, Texas, is here visiting relatives.

Robt. Wood and family of Lubbock spent the early part of the week here with S. L. Wood and other relatives.

Bill Sumrow came in Sunday from Ranger, where he has been working in the oil fields.

J. J. Milton and family and Richard Crenshaw and wife left Sunday on an automobile trip to Arkansas.

Mrs. R. E. Spence and children are spending a few days in Corsicana this week.

J. D. Lee and family were week end visitors here from Alma.

J. L. Tadlock and family visited in Fort Worth last week.

Miss Edna Hodges of Grand Prairie is spending the week here with relatives.

Will Halley of Blooming Grove was here Sunday.

Monroe Crawford and family and Mrs. Ada Merrill are here this week from San Angelo.

W. H. Clark left Monday night for Dallas.

W. J. Crossland is spending the week vaccationing in Southwest Texas.

C. A. Steel and family returned Tuesday from a visit to Van Zandt county.

T. A. Lee of Corsicana is moving here with his family. We are told that they expect to make their future home here.

Returned Mission Worker Makes Talk

Special to the Sun.

Kerens, Texas, Aug. 12.— Rev. Wilson Fielder, sixteen years a missionary in interor of China, who is now at home on furlough, addressed the combined prayer meeting groups of the Kerens Baptists, Methodists and Presbyterians Wednesday evening at the city tabernacle, in the absence from town of the three pastors of the above named churches. Rev. W. A. Corkern is the Baptist pastor, Rev. J. W. Sharbutt is the Methodist pastor and Rev. Joe N. Everhart is the pastor of the Presbyterian.

Mrs. Fielder is the daughter of Mr. and Mrs. Will Albritton of Kerens.

Make This Your Year of Success and Prosperity

"PREPARE YOURSELF FOR THE FUTURE."

Get ready for something worth while. Get out of the rut for all time to come. Write, phone or wire us IMMEDIATELY for our very special rates in Bookkeeping, Higher Accounting, Income Tax Accounting, Banking and Finance, Business Administration, Shorthand, Touch-typewriting, Business English, Business Letter Writing, Commercial Spelling, Rapid Calculation, Business Writing, Worlds Famous Knox Salesmanship, Business Efficiency, Personal Efficiency, Commercial Law and relative subjects. We have more calls for our graduates than we can possibly fill and we are even placing our undergraduates in $150.00 and $125.00 a month positions with wonderful opportunities for advancement. Don't wait and wish, but START NOW. Our terms are reasonable and within your means. We also teach all the above courses by mail through the HOME STUDY DEPARTMENT of our school. We save you from two to three months time on the completion of your course for the reason that we give each and every student thorough intensive trainning, individual instruction and personal supervision at all times. We invite you to closely COMPARE our school and the merit of the courses which we teach with any other school in the entire Southwest. Invesigate—write Today. "Our graduates are our references." Day and night school. Start now and prepare for a good position.

20TH CENTURY COMMERCIAL COLLEGE.
M. Chas. Behr, Mgr.
Hardy-Peck Building.
Phone 540. Corsicana, Texas.

TO THE VOTERS OF NAVARRO COUNTY.

There seems to be a mistaken impresison on the part of some of the voters as to my financial standing and future financial outlook. To those concerned, I will state that I owe $1000 on a house valued at $1800 or $2000; that the debt is in the form of first and second lien notes. I also owe $600 for borrowed money, with which to make my race. I have other debts outstanding that will bring the total to something like $2000 indebtedness. Besides I have an invalid wife.

Now, I am not not making this statement for sympathy but in order that any wrong impression that may be gaining currency may be corrected.

All the foregoing I attest is true and evidence of same can be readily furnished at any time and to anyone. (Signed)

E. F. (MOSE) WELLS.

Sworn and subscribed before me, a notary public, this 9th day of August, 1926.

O. E. STONE,
Notary Public in and for Navarro County.

Business Education for the Farmer

The farmer is indeed a business man and a business course is as essential and important to the farmer as it is to the merchant of the city. We have special courses adapted to the urgent and every day needs of the farmer. Write us immediately for details and free booklets.

20TH CENTURY COMMERCIAL COLLEGE, M. Chas Behr, Mgr., Hardy-Peck Bldg., Phone 540, Corsicana, Texas.

"Corsicana Has It."

HOW THE LAW CAME TO ISRAEL

Comment on the Uniform International Sunday School Lesson for August 15, 1926.
Read Exodus 18.

WM. SOUTHERN, JR.

HOW TH ELAW CAME TO ISRAL
Jethro's Wise Counsel.

Scripture Lesson—Exodus 18.1-27.

13 And it came to pass on the morrow, that Moses sat to judge the people: and the people stood by Moses from the morning unto the evening.

14 And when Moses' father in law saw that all that he did to the people, he said, What is this thing that thou doest to the people why sittest thou thyself alone, and all the people stand by thee from morning unto even?

15 And Moses said unto his father in law, Because the people come unto me to enquire of God:

16 When they have a matter, they come unto me; and I judge between one and another, and I do make them know the statutes of God, and his laws.

17 And Moses' father in law said unto him, The thing that thou doest is not good.

18 Thou wilt surely wear away, both thou, and this people that is with thee: for this thing is too heavy for thee; thou are not able to perform it thyself alone.

19 Harken now unto my voice, I will give thee counsel, and God shall be with thee: Be thou for the people to Godward, that thou mayest bring the causes unto God.

20 And thou shalt teach them ordinances and laws, and shalt shew them the way wherein they must walk, and the work that they must do.

21 Moreover thou shalt provide out of all the people able men, such as fear God, men of truth, hating covetousness; and place such over them, to be rulers of thousands, and rulers of hundreds, rulers of fifties, and rulers of tens.

22 And let them judge the people at all seasons: and it shall be, that every great matter they shall bring unto thee ,but every small matter they shall judge: so that it be easier for thyself, and they shall bear the burden with thee.

23 If thou shalt do this thing, and God command thee so, then thou shalt be able to endure, and all this people shall also go to their place in peace.

24 So Moses hearkened to the voice of his father in law, and did all that he had said.

Golden Text.—And to every man his work.—Mark 13.34.

It is hard for us in this day to imagine a time when there was no law. Indeed, we are fed up on too much law and it seems to be fashionable to rebel. We forget how we came to have laws and why laws were necessary.

Some of us even go so far as to presume to select which law we shall obey and which we shall ignore. Laws are all right for other people, but we are more privileged and ought not to be classed with the common herd.

Many centuries were required before the people found that they could live a great deal better under certain laws which were agreed upon. They gave up certain things which might be called personal privileges, for the common good. Year by year and century by century the laws began to grow out of the necessities of the people until now we have State laws, National laws and International laws. The effort to build a League of Nations was simply an effort to build a wider law than we have ever had.

When the Israelites left Egypt they were uneducated and unaccussomed to laws except those laws which applied to slaves. In the first constitution of the State of Missouri written in 1820 are found sections which seem to us now amazing, but which fitted the time. Many sections of the old Missouri laws dealt with the treatment of slaves, which were merely property It was provided that an owner might not whip a slave to death.

Moses was the leader of the Israelites. Perhaps he found among the Elders some very intelligent men who had maintained the study of religious law and whom he could use to great advantage. Joshua must have been such a man. Hur was another.

Marching towards Sinai Moses soon fell into an adventure and gave his following the first taste of fighting. The Amalekites, a wandering nomadic tribe from South Canaan, disputed their way. Here we meet the fine man and straightforward character, Joshua, for the first time. Joshua led the Israelites and defeated the Amalekites while Aaron and Hur held up the hands of Moses and kept the staff pointed toward heaven. The psychology of the incident was the close relationship to God and the dependency of the people upon God.

This victory did the people a lot of good. They found out that they could fight and began to be much more self-reliant.

Moses was familiar with the Egyptian code of laws and also with the Hammmurabi code. He knew also about the ten commandments which he had read as a negative set of Thou Shalt Nots. He realized that he must have order and attempted to do it all himself.

At this point enters Jethro, the Midianite, a Priest of Median. Jethro was a wise guy and experienced in managing men. He came over to visit Moses in camp and brought Zipporah, Moses' wife and her two sons, Gershon and Eliezer. The reunion was a joyous affair and Moses and Jethro talked far into the night while Zipporah got acquainted with the women of the camp and the two boys had wonderful adventures.

The next morning Jethro, visitor, watched Moses sit as a judge and put in a whole day deciding matters both small and great. Jethro advised Moses to organize. He suggested the selection of Elders who should be rulers of thousands, centurians, who should be rulers of hundreds and lesser officers to rule fifties and tens. When Moses adpoted this plan his labors were greatly lightened and the whole machinery moved much better. Also it gave those selected for responsible work something to do and made valuable men of them. This was the beginning of law in Israel, the beginning of organization which affected the relationships of the people in civil and criminal cases and made the foundation of courts.

It is interesting to note that to this day we have found no better or more effective organization than the one suggested by Jethro. It is almost identical in method, even in numbers suggested with the system used today in the United States army. The regiment is about a thousand men and the commander is the Colonel the company corresponds with the hundreds and the commander is the Captain, and the Sergeants are commanders of the smaller units or squads.

Our present day courts are also organized on much the same plan. We have the small division over which a Justice of the Peace presides, the larger division with a Circuit Judge, and above the circuit judges come the higher courts.

I have no doubt that much the same plan of procedure regulated the courts established by Moses. The small complains were determined according to importance and the greater difference among the people were heard by the higher officers with Moses as a Supreme Court.

Moses, however, was not the Supreme authority in this scheme of organized community expression. The people did not so consider him. He was merely the interpreter of God's will and Jethro's whole plan was made on that theory that in the last analysis Moses would "enquire of God."

The laws of God are just as well known, perhaps to most of us better known, than the laws of man, what most of us forget is that the laws of man are based upon the laws of God. A Missouri supreme judge once decided an important case for which he had no precedent upon a law laid down in the Bible and quoted that law. His decision stood and should have stood. The Ten Commandments are re-written in every set of statutes in the forty-eight states.

In making laws we have a much better information than had Moses. We are rather inclined in our laws to adopt the old testament idea of an eye for an eye and a tooth for a tooth. It is hard to get away from this idea. Yet our thoughts of law are lifted to a higher plane and our ideas of punishment softened toward greater ideals by the life of Jesus and His sayings.

We have added a little of the Love that He taught in child labor laws, in the laws abolishing slavery, in hundreds of laws which are found today which come through the teachings of the Nazzarine.

If Moses through the suggestions of Jethro gave us our first idea of organized law, Jesus gave us our great idea of the application of law. —The Republic Syndicate.

Advertising is a time saver, as well as a busi- ness builder.

PIGGLY-WIGGLY

Bring Us Your Butter and Eggs. We pay the Top Price in Cash.

APPLE BUTTER	CAN No. 10	59c
SOAP	10 Bars P&G Laundry Lay in a supply on this low price	39c
CHIPSO	Large Size Makes Quick Suds	23c
FLOUR	24 Pounds American Beauty Guaranteed to Please	$1.15
COFFEE	2 1-2 lb. can Your Luck Quality Second to None	$1.30
SPICES	All Flavors Canova Regular 10c Size only	8c
OATS	Mother's or Armour's Chinaware, Package	36c
IN THE MEAT MARKET		
BACON	Dry Salt Best Grade Square Cut—pound	23c
SAUSAGE	Fresh Pork Per Pound	20c

Public Endorsement of Mrs. L. E. Hervey for County Clerk

We, the undersigned citizens of Navarro County, hereby certify that we have known Mrs. Louise E. Hervey for many years, and know her to be a lady of unquestioned moral character, and in every respect qualified and worthy to hold the office of County Clerk of Navarro County. Mrs. Hervey has spent many years in our midst in a courageous and commendable struggle to support herself and family, and has continuously commanded the respect of those with whom she has come in contact. She has spent 10 years as an employee in the County Clerk's office, having risen from a clerkship with a meager salary of $50 per month to her present position of Chief Deputy, and is thoroughly qualified to perform the duties connected with said office, and we feel, as a matter of right and justice and as a reward for public service rendered, that she is now entitled to the honor and emoluments of the office she seeks. Mrs. Hervey has always been a loyal democrat, and is not the candidate of any group or clique. She is a consistent member of the Third Avenue Presbyterian Church of Corsicana, and has been for many years.

We especially denounce as false and untrue certain verbal statements being made against Mrs. Hervey in secrecy, and we appeal to the men and women of Navarro Conuty who believe in fair play and a square deal to support Mrs. Hervey for County Clerk.

Mr. and Mrs. F. N. Drane	J. L. Halbert
Mrs. W. C. Van Hook	B. W. George
Beauford H Jester	Mrs. M. L. Adams
Mrs .Emma Townsend	Fred White
Mr. and Mrs. Wiley Robinson	J. S. Callicutt
C. W. Taylor	Fred Upchurch
Judge Rufus Hardy	Mr. and Mrs. W. G. Baker
Dr. and Mrs. T. A. Miller	Dr. and Mrs. T. W. Bounds
Miss Blanche McKie	Mrs. J. M. Tullos
Mrs. W. A. Hammett	Mrs. Tom Johnston
Mr. and Mrs. R. B. Molloy	Miss Hazel Goodman
Mrs. J. T. Newsom	Mrs. Ora Ivey
Mrs. J. W. Bailey	Mrs. Esther Wheeler.

And Many Others Too Numero us to Publish.

(Political Adv.)

If you believe in money you also believein advertising.

for Economical Transportation

CHEVROLET

New Smoothness—*New* Features—*New* Colors....

Chevrolet again electrifies the world by increasing Chevrolet Values!

Now in the greatest year in Chevrolet history—building cars in tremendous volume to meet an ever-increasing worldwide demand—Chevrolet continues its successful policy of increasing Chevrolet values!

Now Chevrolet adds to the performance, beauty and completeness of equipment that have been winning the world to Chevrolet—

—by developing the smoothest Chevrolet in Chevrolet history, by enhancing its smart appearance and by adding features which increase the economy and satisfaction of Chevrolet purchase and ownership!

A triumph of engineering science, today's Chevrolet is the *only* low-priced car ever to offer *every quality* of smooth car performance.

Forty to fifty miles an hour as long as you like without the slightest sense of forcing or fatigue! Remarkable smoothness at every speed!

Acceleration that is a delight in traffic! Power that conquers hills—

—such are the almost revolutionary qualities attained by a superior method of mounting the motor on the chassis and by a new camshaft with scientifically determined quieting curves.

Come in! Arrange for a demonstration! Admire the brilliant beauty of the new and striking Duco colors on every model! Mark the greater convenience of the centralized throttle and spark control! Note that all enclosed models with their bodies by Fisher now carry an approved stop light as standard equipment and have a front door pocket.

Then take the wheel—and you will quickly learn that today's Chevrolet with its new smoothness, new features and new colors, is a car that *only* Chevrolet could build—a value that *only* Chevrolet could offer.

--- at these Low Prices!

Touring or Roadster $510
Coach or Coupe $645
Four Door Sedan $735
Landau $765
½-Ton Truck Chassis Only $375
1-Ton Truck Chassis Only $495
All prices f. o. b. Flint, Mich.

Crumley, Ellis & Co.

Chevrolet Dealers

QUALITY AT LOW COST

LENGTHY STATEMENT ISSUED CONCERNING FERGUSON PROMISES

MRS. FERGUSON IN RACE FOR GOVERNOR WITH ALL HEART, SHE SAYS

By Associated Press.

Austin, Texas, Aug. 11.—Governor Miriam A. Ferguson in a 2,000 word statement, Wednesday declared she was in the race for Governor with all her heart.

She said Attorney General Dan Moody never had accepted the proposition she made in her opening speech at Sulphur Springs to resign if she led him by 25,000 votes in the first primary.

Declaring that the Ku Klux Klan was celebrating Moody's lead in the first primary as a great Klan victory Governor Ferguson said "My duty to my state at this time to greater than my personal preference for private life. God will give me courage to stand for the right in this contest and I ask the people everywhere to take up this guage of battle thrown down to us by the Ku Klux Klan and let us win a great victory August 28."

She declared Moody had forfeited his right to a place in the run off and general election tickets because of his alleged acceptance of contributions of Representative Lee Satterwhite and R. L. Bobbitt, candidates for the legislature.

Says Challenge Not Accepted.

Referring to her challenge to Moody to resign, she said, "Not only did he not accept my proposition but he left himself in a position where he would not be bound in case I should have led him 25,000 votes in the primary. Here are his very words: "I accept the challenge issued by Jim in his wife's name." In many other statements in newspapers he called my proposition, "Jim's bluff," but not to this good hour has he ever said he accepted my proposition.

"I submit to all fair minded people what the acceptance of a challenge is. By "Jim" is not the acceptance of a challenge issued by "Miriam."

"If the vote had been in my favor Mr. Moody had carefully worded his reply so that he would not have been bound and he would have immediately said that he was only bluffing with "Jim." Her statement follows in part:

Her Statement:

"To the People of Texas:

"I am a candidate for the nomination for the office of Governor in the run-off primary to be held on August 28, 1926.

"In view of all that has happened, I am quite well aware that this announcement will cause widespread comment. I know in advance that some of it will be favorable and some of it unfavorable, but I have long since learned that it is impossible to please more than a majority of the people and when that much has been accomplished, the candidate ought to be satisfied.

"I have also learned that all candidates especially those holding office must be and will be criticised justly and unjustly. This is one of the pains and penalties which all candidates must be willing to endure in order to give the people the right of free speech and individual political opinion.

As to Resignation Proposition.

"In the first place, it has already been urged and will continue to be urged that I should resign because I made a proposition in my opening speech at Sulphur Springs to Mr. Moody, that I would resign if he led me one vote in the primary, if he would agree with me that he would resign if I led him 25,000 votes. This was the offer by me to Mr. Moody and if he wanted to avail himself he should have accepted my proposition.

"It may be surprising to some to know that he did not accept. Not only did he not accept my proposition but he left himself in a position where he would not be bound in case I should have led him 25,000 votes in the primary. Here are his very words: "I accept the challenged issued by Jim in his wife's name." In many other statements in the papers he called my proposition "Jim's bluff," but not to this good hour has he ever said he accepted my proposition. He has not even shown me the courtesy to reply to me concerning my proposition.

"I submit to all fair minded people that the acceptance of a challenge issued by "Jim" is not the acceptance of a challenge issued by "Miriam." If the vote had been in my favor, Mr. Moody had carefully worded his reply so that he would not have been bound and he would have immediately said that he was only bluffing with Jim.

Bolters Permitted to Vote.

"In addition to this my proposition was made based upon an idea of a legal election where legal rights of the candidates would be respected. No sooner had my proposal gone forth than Mr. Tom Love, who next to former Governor Colquitt is the most dominant personality in the Moody campaign announced boldly that if I was nominated that he would not support me in the general election.

"Mr. Moody and his friends in Dallas county supported Mr. Love on that platform and more than 200,000 bolters who bolted the ticket two years ago were permitted to vote in this campaign, and Mr. Moody urged the election of Mr. Love in Dallas county. If the Love stripe of bolting Democrats had been excluded from the primary as I had the right to presume they would be, then I would have led Mr. Moody by 100,000 votes.

"Backing Mr. Moody and his crowd was the organized forces of the Ku Klux Klan.

"In other words, my proposition was based upon a Democratic primary and not a bolting Ku Klux Klan primary. Even if Mr. Moody had accepted my proposition directly to me, I would have been released by reason of political fraud and illegal election.

Supervisors Denied.

"After my proposition was made with the idea that we would have a fair election in accordance with law, Mr. Moody rendered an opinion denying my right, and every other candidates right to have supervisors at every election box to insure a fair count of the ballot. This right has never been denied before in Texas and the law is plain. But as a result of Mr. Moody's opinion, my friends were permitted only a very few places to be represented by supervisors.

"The Democratic primary referred to in my proposition included the July and the August primaries. The law itself provides for the second primary, which is as much a part of the election as the first primary.

The law says that where there is a run off, it is one primary. Even if Mr. Moody had accepted my proposition it would not have been consummated until after the August election. While I was not bound to resign, yet I expressed after the election the desire to be relieved of the duties of office within a reasonable time, after my promises were fulfilled and the affairs of the office could be put in shape to be turned over to the Lieutenant Governor.

Will Remain on Job.

"But it seems that this crowd of political wolves and political Shylocks are not satisfied, and they are thirsting for blood and a pound of flesh. I shall not accede to their demands but shall remain at my post to perform the work which I promised the people I would perform, regardless of consequences.

"When the July primary was over I was again anxious to be relieved of another vicious campaign like we had in the first campaign. Impelled by this desire I announced very shortly after July 24 my tentative withdrawal from the race. This action upon my part was of course based on the facts then before me. No sooner had I made this statement than the Ku Klux Klan leaders all over the state began to claim that they had elected Mr. Moody Governor of this state and the lawless head of this political organization was raised all over this state and a reign of terror now threatens the people of Texas.

"It now develops that Moody's election was the result of an edict of the Wizard of the Klan, issued as far back as November 21, 1925.

"I am informed a meeting was held in the Raleigh hotel in Waco and present were Hiram Evans, the Grand Wizard, and his brother-in-law from Indiana; F. W. Thompson of Greenville, the North Texas Titan; Alva Bryan, the Central Texas Titan; J. C. Hyer of Fort Worth, the West Texas Titan; M. A. Childress, of San Antonio, Grand Dragon of the State, who presided at the meeting, and Brown Hardwood of Fort Worth, formerly the Klizeko of the United States, and one or two other minor officials of the Klan.

"Evans told the party that after considering the matter from every angle 'Dan's the Man,' and it was there that this phrase originated.

Childress Is Removed.

"Mr. Childress disagreed with Evans and Childress was removed by Evans. Lloyd Bloodworth of Fort Worth was appointed in his place. This accounts for the ardent and active interest which Bloodworth has displayed in Moody's campaign as one of his managers throughout the state.

"Then in April came Evans' endorsement of Moody at Abilene. And it will not be forgotten that Evans declared at Arlington, when the Governor forbade the Klan using the State cavalry horses for parade that next year (speaking to several thousand Klansmen) we will elect a governor who can hold office in his own name.

"All the facts can not and will not be denied. They were proved by the notorious fact that in every community in Texas Moody received 97 per cent of the Klan votes. Just as soon as the July primary was over and they thought I was out of the race, the Klan began to celebrate and terrorize the State.

"Judge D. R. Pendleton, a former Cyclops of the Tyler lodge, and perhaps the best known East Texas Klansman, published a piece in his home paper reading as follows: 'I rejoice that the Klan has redeemed Texas. Of the vote cast for Moody more than three-fourths came from the 345,000 who voted for Felix Robertson two years since. Without their votes, Ferguson would have been overwhelmingly nominated. The Klan has beat Ferguson. Long live the Klan. I rejoice that the Klan has nominated a Governor.'

Klan Issue Brought Up.

"Everywhere the Klan began to shout that the anti-mask law was a thing of the past, and within a week after the election they held a state-wide Klan meeting at Temple which ten thousand Klansmen attended, and I am reliably informed that they marched in full regalia inside their Klan grounds. In the last ten days, on a prominent street in Fort Worth, six men in robes kidnapped a man in sight of a policeman, forced him into a car and disappeared with him. His fault unknown.

"If three-fourths of Moody's supporters came from Felix Robertson's 345,000, then Mr. Moody received less than 100,000 real Democratic votes and the natural results must be and will be that he will be nominated by the Klan. Already the Klan is boasting that they will repeal the anti-mask law and that they will repeal the law passed in my administration and approved by me to prevent unlawful search and seizure of the home and property owners of our citizens.

"As against this boast I want to say that I am going to ask the legislature to push a law requiring the Ku Klux Klan to register their membership among the public records of every county in the state so that the world can be on notice of just who this lawless element is who are seeking to get control of the government for private ends and selfish purposes.

Klan Active Again.

"Flushed with victory the Ku Klux Klan in Galveston have brought suit to set aside the ordinance of the city preventing these unlawful parades pulled off by the Klan organization for the purpose of intimidating and terrorizing the people. As soon as I learned these facts and saw what was brewing I decided to renew my candidacy and insist upon my right sto go into the run off, and to give battle to Mr. Moody and his Ku Klux Klan that seek to destroy the fundamental principles of liberty upon which this government was founded.

"My duty to my state at this time to continue as a candidate is far greater than my personal preference for private life. God will give me courage to stand for the right in this contest and I ask the people everywhere to take up this guage of battle thrown down to us by the Ku Klux Klan and let us win a greater victory on August 28.

Says Its People's Fight.

"The short time intervening and the small amount of money available to me will not permit of any extensive speaking campaign, or the maintenance of any expensive headquarters by me. This is the people's fight. I am only the representative of their views. I ask our friends in every voting box in Texas to organize openly and boldly. Let's have no more gum-shoeing campaign. That is the Ku Klux Klan way.

"The Democratic way is open and above board. Get 50 people together in your voting box. If you cannot get fifty, get forty. If you cannot get forty, get twenty and if you cannot do any better get ten and elect one of your number chairman and another one secretary and pass ressolutions that you are against Mr. Moody and the Ku Klux Klan. Ask others to join you and it will not be ten days before your list will be overflowing. If the 285,000 fearless, independent Democrats who voted for me, will only ask some other voter to join them in my support, we will win a victory grand and glorious for the good of our country.

Pleads For Courage.

"Don't let any body discourage you because Mr. Moody happened to have a strong lead over me. Don't forget that two years ago the Ku Klux Klan candidate had a lead over me of 46,000 votes in the first primary, but the people rallied to my support and I defeated the Ku Klux Klan by 96,000 votes, a clear change of 142,000 votes in thirty days. Don't forget that Mr. Moody has no majority in the Democratic primary. Of the some 820,000 votes cast in the election, Mr. Moody lacks 1,770 votes of having a majority, and of that great number of votes, more people said that they did not want Mr. Moody than said that they did want him.

"Thousands upon thousands of people voted for him in utter ignorance of the secret work of the Ku Klux Klan in his election, and now they have learned the facts and see the danger that threatens the people, more than 100,000 people of Mr. Moody's supporters will turn away from him and vote for me in this campaign.

"Again when I expressed the tentative intention to withdraw from the race, I did not know that Mr. Moody had admitted in his sworn affidavit that he had received contributions from other candidates in violation of the law which prohibits him receiving contributions from other candidates.

Moody Campaign Contributors.

"After Mr. Moody swore by his affidavit now on file in the office of the Secretary of State that he received $250 contribution from Mr. Satterwhite, a candidate for the legislature in the Panhandle country, and $250 contribution from Mr. Bobbitt, a candidate for legislature from the Rio Grande country, for the purpose of Mr. Moody's campaign expenses he has forfeited his right to go on the Democratic ticket or the general election ticket in November and also forfeited his right to hold office. Mr. Moody must take one of two positions.

"If he did not know that he was violating the law, then let him say so, and he will hear no more of this talk about the brilliance and ability of the Attorney General. If he wants to say that he did not know that Mr. Bobbitt and Mr. Satterwhite were candidates then let him say that and let the people draw their own conclusions. I am determined to insist upon my candidacy and my right to be the next governor of Texas because of Mr. Moody's forfeiture of his right, and under the law he cannot claim any votes in the Democratic primary because he is disqualified to receive them. I not only have led him 25,000 votes, but I have led him 285,000 under the election laws of the State. When his friends begin to talk about somebody resigning, I suggest that they read Mr. Moody's campaign expense record, sworn by him, in connection with the laws of the State.

Invites Investigation.

"They said I was afraid to call the legislature together for the purpose of bond validation because I was afraid of an investigation of my office and the offices appointive under me. Complying with my promise I have called the legislature together for the purpose of validating the road bonds and have invited the legislature to investigate every department of the Government. They now say that they don't want any investigation, and the people now understand that the opposition had been urging a false issue in this campaign.

"Let me urge again as I have in my original platform, the passage of a three-cent gasoline tax on every gallon of gasoline sold in Texas. I want also to reduce the tax on cars at least fifty per cent and the remaining fifty per cent collected to be given to the counties for the support of their roads. I want to give one-third of the tax collected on gasoline to the common schools of this State and the other two-thirds to the maintenance of the Sate highway deparment which has to be maintained in order that the State may continue to obtain Federal aid.

Schools and Roads.

"We must have schools and we must have roads, and we must look to other sources of revenue to pay for roads and schools. Real estate in twon and country is now taxed to the breaking point. Of every tax dollar collected, 68 cents comes from the tax on country, town and city real estate. Therefore, we must look elsewhere for revenue to educate our children and to build our roads and maintain them.

"The big oil companies are fighting me teeth and toe-nail to prevent my election on this platform. With their money, coupled with the Ku Klux organization, they obtained a large vote in the last primary. My husband charged in a public speech that the general attorney of one of the big oil companies had said that 'if we can defeat Mrs. Ferguson and elect Mr. Moody we will save five million dollars a year that would go to the roads and the schools.' His statement has not been denied and will not be denied because it is true and the statement was made.

Defines Issue.

"The issue in the campaign is the oil companies, the Ku Klux Klan and Mr. Moody on the one side, and Ma Ferguson, the people and the school children on the other side. Mother, father, take your choice in this campaign. Personally, defeat would mean very little to me. I have been a silent sufferer through ten years of eventful political life. I am used to the pangs of defeat and the pleasure of victory. There is not much difference between them. But my heart goes out to the 1,300,000 school children in Texas and I want to take no chances on their education. If I am elected and the gas tax is passed, we will have $15 per capita for the children in the next scholastic year. If Mr. Moody is elected on his platform, opposed to this, the scholastic fund must be cut and the construction of new roads be impossible."

Kerens Legion Post In Moonlight Picnic

Special to the Sun.

Kerens, Texas, August 12.—The Steven A. Graves Post of the American Legion at Kerens celebrated with a moonlight picnic at their regular monthly meeting time Tuesday evening. R. L. Lowrance, Post Commander, stated that the interest in the legion organization here had increased greatly since the organization of the American Legion Auxiliary of which Mrs. Cliff I. Coates is the head. The Auxiliary met in joint session with the Legion at the picnic.

The Steven A. Graves Post raised its quota of the five million dollar endowment fund for the widows and orphans of world war veterans by sponsoring two high class moving pictures here.

Card of Thanks.

Barry, Texas, Aug. 12, 1926.

We wish to express our thanks to our many friends and relatives for the kindness shown us during the illness and death of our husband and father, also for the beautiful floral offering. Especially are we grateful to Dr. Smith for his faithful and untiring efforts.

MRS. J. W. SPEEGLE and Children.

THIN, NERVOUS

Virginia Lady Tells of Taking Cardui and Says She Has Since Recovered Perfect Health.

Lynchburg, Va.—"I have taken Cardui several times for a run-down condition and have found it perfectly splendid," says Mrs. Lee T. Marsh, 715 First Street, this city.

"About ten years ago," she explains, "I became so weak I could not go about. I looked like a skeleton and . . . was dreadfully worried about myself. A friend suggested Cardui and I decided to try it. . .

"I kept up the medicine until I had taken six bottles. It regulated and built me up. I improved greatly.

"Last year we drove up here through the country from Florida. I was exposed to the weather and must have taken cold, for I became ill . . . I got run-down, lost flesh, . . . could not sleep and had no appetite at all. I was so nervous that I did not know what to do.

"I thought of Cardui. I began to take it regularly and it was not long before I began to feel better. I took six bottles, one after another, and at the finish of the last one was perfectly well again. Since then I have continued gaining in weight and all winter have been in perfect health."

Sold by all druggists. NC-172

Take CARDUI A VEGETABLE TONIC

J. P. Casey and wife of Dallas were here Wednesday.

STATEMENT ISSUED LOCAL ORGANIZATION FOR GOV. FERGUSON

APPROVE ACTION OF GOVERNOR AND WILL MAKE ACTIVE CAMPAIGN

To the Citizenship of Navarro County:

The friends of Mrs. Miriam A. Ferguson heartily approve the course she has taken in the present political controversy. We believe she is correct in her statement of facts in regard to the recent primary. We approve her purpose to contest to the end the right of the Ku Klux to take complete control of our state governmental affairs, and we are going to carry her banner to victory in the primary to be held on August 28. We feel that we have the same reasons now as, if not greater than, we had two years ago, to make the fight for her in this campaign. Then the klux in a brazen, open, undisguised effort, undertook to usurp the entire control of our state governmental machinery, by running one of their own candidates for the office of governor. He then unmasked himself before the people and there was revealed, the real fight they were making. But now, they are masking their fight, disguising their efforts, and are backing one who openly is against the Klan, but "secretly and by night" is their friend and champion, and who will be under their control and domination if he is elected.

The undisputed facts show that Dan Moody has violated the laws in the receipt of contributions to his campaign fund, and has forfeited his right to have his name go on the ticket as a candidate. Now they undertake to prove "alibis." But so far as Moody knew at the time he received and reported these contributions, they were from persons who had no legal right to make them.

It is manifest to even the most dense, that the Standard Oil octopus with all its menials and henchmen and agents, have supported Dan Moody, and it is further manifest that it is the purpose of this gigantic trust, to get control of the entire governmental machinery of the state so that it can rob the state of its great mineral wealth free from hindrance or interference, and to do this it is working in conjunction with the Klan.

Therefore we ask every man, woman and child who believe in open visible government, to get behind Mrs. Ferguson's campaign, and if we can have a fair election and an honest count, with a correct return of the votes cast, we will win this fight by at least seventy-five thousand majority in the state.

The issue is the Klan backed by the Oil Octopus and the interests, on one side supporting Moody, and the toilers, and laborers, and farmers, and the school children of Texas on the other side supporting Mrs. Ferguson.

Victory is certain if we are courageous and press our fight before the people.

R. R. OWEN.
For the Committee.

Negro Wanted in Killing Arrested

Special to the Sun.

Kerens, Texas, Aug. 12.—Snake Mosley, arrested in connection with the fatal shooting Sunday, August 9, of Mart Massey, negro, has been released on a $1,500.00 bond awaiting action by the grand jury. Bond was readily made for the negro who was a section hand on the railroad here.

Ice Cream Supper

There will be an ice cream supper at Petty's Chapel Friday night, Aug. 13th, benefit of the cemetery. Everybody invited.

NAVARRO COUNTY WOMAN ENTERED IN BAKING CONTEST

Special to the Sun.

College Station, Texas, Aug. 10.—State winners in the girls' yeast bread making contest and the women's biscuit making contest conducted during the Farmers' Short Course at the A. & M. College of Texas the past week, were announced as follows:

Women: Mrs. D. W. Kysar, Brownwood, Brown county, first, awarded silver knives and forks by Texas Congress of Mothers and Parent-Teacher Association, and five pounds of baking powder and cookie cutters from Davis Baking Powder Co. of New Jersey; Mrs. L. L. English, Hamshire, Jefferson county, second, half dozen table spoons and dozen tea spoons from Texas Congress of Mothers and Parent-Teacher Association, and one pound baking powder from Davis Baking Powder Co.; Mrs. Oscar Holmstrom, Jonah, Williamson county, third, dozen tea spoons from Texas Congress of Mothers and Parent-Teacher Association, and one pound baking powder from Davis Baking Powder Co.; Mrs. A. L. Bryan, Corsicana, Navarro county, honorable mention.

Girls: Fontilla Johnson, Canton, Van Zandt county, first, awarded silver knives and forks from Texas Congress of Mothers and Parent-Teacher Association, recipe book from Gold Medal Flour Co., and gold medal; Ada Allerkamp, Kerr county, second, six table spoons and 12 teaspoons from Texas Congress of Mothers and Parent-Teacher Association, and silver medal; Ruby Gordon,Airdstown, Lamar county, third, dozen teaspoons from Texas Congress of Mothers and Parent Teacher Association, and bronze medal; Wilma Hansen, Grantels Gap, Bosque county, honorable mention.

More Cotton With Little Fruit on It

J. T. Newsom brought to the Daily Sun office Wednesday three stalks of cotton grown on the E. T. Gillean farm about four miles west of Corsicana. The cotton was higher than a man's head and had very few forms, blooms or bolls on it. Mr. Newsom stated that the entire field from which the three stalks were taken were like the ones exhibited. There were some indication of boll worms in the squares on the stalks.

Our Furniture Exchange

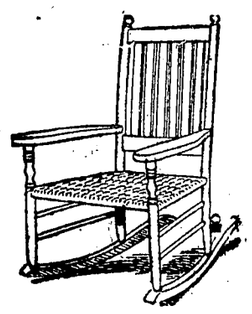

Have you ever visited our furniture exchange at 316 N. 10th Street? Come down and see the nice stock of slightly used furniture such as bedroom, dining room and living room suites, kitchen cabinets, stoves, tables, chairs, rugs beds, springs, rockers, davenettes, roll top desks, office chairs, etc.

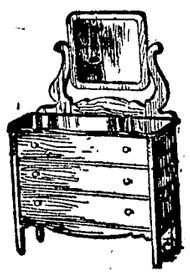

Take Advantage of our Low Prices.

We Take Old Furniture in Exchange.

Miles Furniture Exchange

Phone 2126 — 316 N. 10th Street

Things for the Family to Eat

When you buy things to eat, it's important to get the best, and to pay as little as possible for it. Food is the principal thing most of us spend money for; a small saving on each item means a big saving in the year.

15 lbs. Cane Sugar $1.00	25 lbs. American Beauty Meal 70c
Pint Fruit Jars 75c	1 gallon Katrena Syrup 80c
Quart Fruit Jars 89c	1-2 gallon Katrena Syrup 45c
1-2 gallon Fruit Jars $1.15	3 lbs. White Swan Coffee ... $1.85
48 lbs. American Beauty flour $2.20	1 lb. Cocoa 20c
	Dunham's Cocoanut 10c

"M" System Grocery & Market

411 N. Beaton St. — Telephone 74

We Deliver Grocery Orders Amounting to $3.00 or More

Special Friday and Saturday

$1 August 13-14 Bottle Narcissus Perfume for **49c**

We are authorized by the manufacturer to make this special offer for TWO DAYS ONLY. This offer is made to create a greater demand for this famous perfume.

See Coupon Below:

You must sign and bring this coupon to purchase it "at this price."

Name .....

Address .....

LIMIT THREE BOTTLES TO A CUSTOMER

Mail orders promptly filled. Add 10c for packing and postage. Sale conducted by factory representative.

Williams Drug Company

Prompt Motorcycle Delivery Service
Phones 105—106

DEMAND INCREASES FOR APARTMENTS OF THE BETTER CLASS

During the last ten days, the demand for high class furnished apartments at the Chamber of Commerce has shown a steady increase, officials declared Thursday The most of the requests for these furnished apartments are from new citizens who are moving to Corsicana.

This service is conducted by the Chamber of Commerce primarily for the benefit and convenience of the new people who move to Corsicana to make their homes.

You Make
money when you buy it at a cash store.—Fred Mitchell, Jewelry.

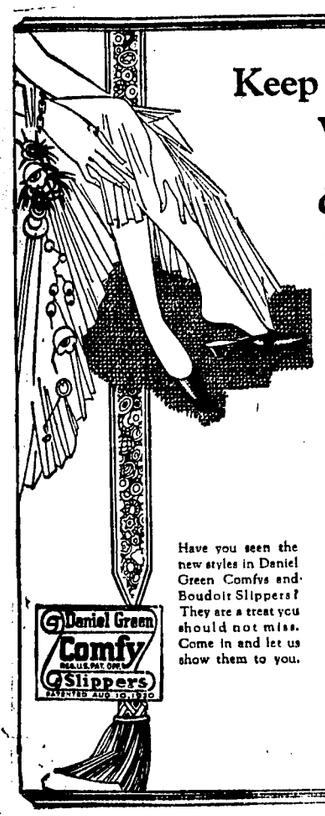

Keep Young With Comfys

EVERYONE is young these days. Middle age dropped out of fashion some time ago. Here is an effective way to keep young—one that many clever women use to retain their buoyant charm.

Every day, take time to slip your feet into soft, restful Daniel Green Comfy Slippers. Let their smooth, luxurious comfort relax your every nerve for an hour or more. Do this regularly and you will find it a wonderful "youth treatment." Science says the entire body rests when you rest the feet.

Have you seen the new styles in Daniel Green Comfys and Boudoir Slippers? They are a treat you should not miss. Come in and let us show them to you.

Daniel Green Comfy Slippers

Weaver-Reese Shoe Store

BEWARE OF BOOTLEG SEED DEALER, SAYS EXPERT ON COTTON

INTERESTING ADDRESS TO FARMERS AT CHAMBER OF COMMERCE WEDNESDAY

"Beware of the bootleg seed dealer," cautioned M. E. Hays, Dallas, director of field service of the Texas Farm Bureau Cotton Association, in a talk to farmers at the Chamber of Commerce Wednesday. Mr. Hays declared that true pedigreed seed and a considerable item in successful cotton growing.

Another interesting speaker at the conference was W. . Farris of Ennis, a director of the Association.

This conference was arranged by John J. Bryant, pedigreed seed grower of Navarro county. Among the group were several contract growers of Bryant's seed.

M. Hays went into details of marketing of cotton and explained the plan being followed by his Texas Co-Operative. In addition to grade and staple, there are three other factors which enter into the value of cotton, he said, and it is these items which the individual grower of better cotton so often is not given full credit These additional qualities of cotton, he explained, are color, character and luster.

No organization can prove the panacea for all the farmers' ills but they do give him an opportunity to help work out problems said Mr. Hays.

We Will
make that old watch or clock run —Fred Mitchell Jewelry Store.

TABLE OF BASEBALL GLOVES up to $3.00, now $1.00—City Book Store.

Card of Thanks.

We desire to take this method of expressing our sincere appreciation and gratitude to all those who by word or deed showed their sympathy and love during the illness and death of our beloved wife and mother. Especially do we thank Dr. T. A. Miller for his untiring efforts to relieve her suffering The many words of sympathy, the kindly visits and the beautiful floral offerings make the sorrow easier to bear and will always be remembered with sincere gratitude

J. W. NUTT AND CHILDREN.

RUBBER SNAKES 15c.—City Book Store.

Authentic Statistics

Show that 72 out of every 100 cases of backwardness are caused by defective vision. As far as you know your vision may be alright. But is it?

Only one way to find out. That is by a thorough scientific examination of the eyes.

That's all we do, examine eyes and fit glasses, but we do it right.

Iversen Optical Company

Exclusive Optometrists
209 North Beaton St.
Phone 332
33 years in Corsicana

NATATORIUM NOW ATTRACTING MANY FROM OTHER CITIES

PARTIES COME TO LOCAL SWIMMING POOL FROM SURROUNDING TOWNS

The Natatorium is growing more popular every day and affording much pleasure and exercise for the many that are taking advantage of the refreshing artesian water that this amusement park now offers the public. There are many early morning bathing parties, together with bathing and picnic parties for the evening and nights, such parties enjoying a bath and swim in the Nat where friends meet friends, and afterwards enjoy picnic lunches on the grounds, or dancing and other amusements at the dance pavilion.

There are many parties now visiting the Nat from various sections of the county, they coming as far as Ennis, Malakoff, Athens, Wortham and such places, to say nothing of the smaller communities in the rural districts. The Natatorium is one of the largest in the State and fresh water is pumped into it at regular intervals, with the pool being drained and washed out every few days, thereby giving the bathers a refreshing bath water in which to swim, combined with the many medicinal properties that the doctors state the water has. The Natatorium Company has spent much money in equipping the pool for the public, and are very much pleased in the liberal patronage being given the same.

A feature that is attracting much favorable consideration is the offer to parties of twenty-five or more free swimming lessons on certain days during the week. Many children are learning to swim in this way, it is stated.

SATURDAY TRADES DAY AT BARRY WAS SUCCESSFUL AFFAIR

Last Saturday was another big day for Barry community, for we had another Trades Day that made another epoch in our town and community's history.

There were 131 entries for various premiums on farm products.

The following were the prize winners:

J. B. Jones best stalk cotton.

Roland Barnes, best bale hay.

L. H. Bell best Kaffir corn.

Mrs. S. B. Watson best Irish potatoes.

G. W. Watson best peck oats.

Edward Schuyler best bunch of peanuts.

Chester McCarty best onions.

Mrs. M. E. Ragsdale best stalk of okra.

Mrs. P. H. Archer best tomatoes.

Mrs. E. H. Coker best cucumbers.

Mrs. S. B. Watson, best cantaloupes.

R. B. Harrison, best melon, weight 70 lbs., sold for 70c.

R. L. Barnes best peaches.

H. L. Reed, best plums.

H. L. Reed, best cluster grapes.

Mrs. L. C. Boswell, best jar jam.

Mrs. J. E. Varnell, best jar jelly.

Mrs. J. B. Jones, best sweet pickles.

Mrs. D. H. Bell, best jar cucumber pickles.

Mrs. M. E. Ragsdale, best jar beet pickles.

Mrs. L. C. Boswell, best jar preserves.

Cash Prizes Won.

First drawing, a negro on H. C. DeRusha's place drew first cash prize.

Second drawing, Walter Banks Bradley won.

Third drawing, Mrs. Dollie Ingram won.

Fourth drawing, Mrs. O. M. Woodruff won.

Miss Ruby Dickson of Frost entertained the crowd with two very interesting readings.

Miss Carrie Coker gave a reading on "The Flapper" that was very interesting.

Mr. Beauford Jester of Corsicana spoke to a large enthusiastic crowd on "Our Duty as Citizens."

The Business Men's League desires to thank one and all for their interest in making our Trades Day a success. We assure you that it is our aim and desire to co-operate with the good people of our community in making our town and community a better place to live.

We are proud of our little town and can truthfully say that it is clean, morally as well as politically, and each citizen stands ready to lend a helping hand in every way possible for the upbuilding of our town and community.

If you have not attended one of our Trades Days, you should make it a point to attend as soon as possible for you will meet a wholesouled, warm-hearted, welcome that will make you feel at home.

Again thanking each man, woman, boy and girl for their efforts to make each Trades Day a success and assuring you that we business men appreciate your loyalty beyond expression, we are,

Gratefully yours,
BUSINESS MEN'S LEAGUE,
J. D. Bourland, President.
O. N. Newburn, Secretary.

P. S.—It will be remembered that Barry is situated in the black land belt and people as a rule think we can grow nothing but cotton, but we can show you better than we can tell you.

BUSINESS MEN'S LEAGUE.

COMPLETION S.M.U. CAMPUS SKYLINE BY SEPTEMBER IS DUE

Special to the Sun.

Dallas, Texas, July 12.—Students returning to Southern Methodist University in September will find the campus skyline beginning to forecast its final form as designed by Bremer W. Pond, Boston landscape architect in charge of campus development plans. All summer contractors have been pushing work on the two new dormitories for women, on Hyer Hall of Physics and on the new stadium, with a view to having all completed by the time school opens in the fall. On one corner of the campus is rising the magnificent Highland Park Methodist Church, otherwise known as the University Church, a structure of concrete brick and steel financed by the joint citizenship of Highland Park and University Park, which adjoin. The new buildings harmonize in design with previously erected structures on the campus as will all hereafter erected.

Men students next year will be housed in Atkins Hall, which was designed for their use but used as a woman's dormitory until this year. The women students will be housed in Snider Hall and Virginia Hall, two new buildings designed for them. Snider Hall and Virginia Hall will be equipped with conveniences found in few college dormitories.

Heretofore students have been compelled to ride three or four miles to the Fair Grounds to see major football games and to pay an admission fee besides, but beginning with the completion of the new stadium all athletic contests will be held on the campus.

Hyer Hall will furnish greatly improved class room and lab facilities for students in Physics and Geology.

Part of the basement of Dallas Hall has been remodeled for library use, making more readily accessible the fifty thousand volumes gathered at S. M. U. for student use.

Chapel services will be held in McFarlin Auditorium beginning with the fall term, and for the first time since is opening year, all students of the University will be able to get together at one time. The "Large Chapel" in Dallas Hall seated approximately 500, making it necessary to hold chapel services in sections. McFarlane Auditorium will seat something more than three thousand. The "Large Chapel" will be remodeled and used for class rooms.

Attendance at summer school this year is the largest in the history of the University, totalling more than 700.

EXTRA! EXTRA SPECIAL! SPALDINGS patent elastic weave swimming suits. Look better, feel better, swim better. NOW $5.00. —City Book Store.

You Will
always find some bargains in unredeemed watches and diamonds at Fred Mitchell Jewelry Store.

Dahlia

A Basket of Mixed Flowers

would be an ideal gift for a birthday anniversary or sick friend in the hospital.

Clowe Floral Co. Florists

No Downtown Store
Phone 443

One-Half Price Sale

157 acres heavy black land with 125 acres in high state of cultivation, large house with eight rooms and bath. Artesian well, with water piped in house 3-room tennant house, extra large barn. This farm is an ideal home and priced to sell.

Leon Clark
122 1-2 N. Beaton St.

33⅓%

DISCOUNT

Linen Suits

Enjoy yourself these hot days and wear a Linen Suit.
A few more Straw Hats at $1.00

E. H. & A. DAVIS

Reliable Clothiers

For Safety's Sake

Ford

Feature Service

During the remainder of August we are offering another of our Service Bargains, which have proven so popular with Ford owners. Give your car a chance—The following labor operations will be performed at a labor cost of $3.95—MATERIAL EXTRA:

1—Rebush Spindle Bodies and arms; 2—Tighten Ball Caps and Radius Rod; 3—Rebush Front Spring and Perches; 4—Spring-Eez Front Spring; 5—Line up Front Wheels; 6—inspect Front Wheel Bearings; 7—Grease Front Hubs 8—Test and Ajdust Coils; 9—Clean and Oil Timer and Generator; 10—Adjust Transmission Bands; 11—Refill Crank Case with Fresh Oil; 12—Test and Water Battery.

Ask For

$3.95 — AUGUST FEATURE SERVICE — $3.95

BOYNTON & CALKINS

LINCOLN Ford FORDSON

114 WEST FOURTH AVENUE

Diamonds

Engagement Rings of Finest Quality Diamonds and Latest Style Mountings.

You are cordially invited to inspect our beautiful stock whether you wish to make a purchase or not.

RHOADS BROS., *Jewelers*